



TOMAHAWK

1966





PROPERTY
OF
FRANK-ROCK
25796 BOANISPA
NEWBERRY
CALIF.

To a real
Sweet guy! Have
fun over the summer
Always
Frank

To a real
Sweet real
Best
in the future
yours,
Frank
'68

Thank,
To a real
Sweet guy. You
been fun knowing
best of luck
New Year. Love,
Kinshatene
'68

Franky
we really haven't
seen each other
very much this
year. I still
consider you
one of my best
friends

Good luck
in future
yats
'68

Dona
Walker

Thank
I have enjoyed
your great
I have mine
I always will
Love and all
Best of
you

Mike
Kinshatene

Franky
Dona
Walker
P.K.W.
Rock
of
Ball
of
Rock

All
love
in the
the
'68

To a real
Sweet guy!
Love
yours
'68

Franky
I have enjoyed
your great
I have mine
I always will
Love and all
Best of
you

Speaking of spades I used to have
 a large one when I was a
 small boy. I would throw it out
 my mommy when she came in the
 bathroom while I was
 taking a bath

Good luck
 Rock
 Dennis
 (spencer)

Walt Eieplife

To the greatest
 sophomore athlete I know,
 Good luck in anything you
 partake in. Patch

Frank
 to a real good
 friend. Good luck
 in the future and
 track (hope ya make
 14')

Recog.

So a real hard working
 dependable athlete, who
 I'm proud to be on the
 same team with.
 Best of luck.
 Casey

Frank,
 it's really been
 nice knowing you. We
 had a pretty neat time in
 English... too bad we didn't have
 a more humorous teacher... like
 Mr. Decker! Love and luck
 Beverly
 Summermay

To Frank,
 a great athlete who
 advanced since 4th
 grade. Keep up the
 good work.
 Love ya,
 Kathy
 wing

Let me
 say to you
 in summer
 you've done great work
 on your team. I hope you
 do great work in the
 future. Love and luck
 to you and your team.
 Frank

Good luck in the
 coming years
 Frank

at first I was
 a good guy
 but then I
 got carried
 away and
 got into
 trouble
 at the
 end of
 the year
 I was
 a bad
 boy

Frank Rock
 1966 - Volume XVIII

TOMAHAWK

Presented by the yearbook staff:
 William S. Hart High School
 Newhall, California





Frank,
Bye good
night speak and
have lots of fun.
Love you,
Laurie

To Frank
Good luck
See you this
Summer

Frank,
Boy wishes to a real
great guy, who on the
planet I hope to know
school + Olivia Ed forget summer
Barbara Davis

Frank,
You're a real cool
guy, man, who's way
and you'll be a great
good next year,
good luck
Katie

Frank,
You're a real cool
guy, man, who's way
and you'll be a great
good next year,
good luck
Katie

Frank,
You're a real cool
guy, man, who's way
and you'll be a great
good next year,
good luck
Katie

Frank,
You're a real cool
guy, man, who's way
and you'll be a great
good next year,
good luck
Katie

**D
E
D
I
C
A
T
I
O
N**



This book is dedicated to the students of William S. Hart High School. It has been their spirit and enthusiasm throughout the year which has made the 1966 Tama-hawk possible.

Frank -
You are one of the really true
athletes of our school. Keep
working you may someday
be almost my athletic equal.
And thank
you

Thanks,
Well you
really stay
a lot of
don't waste
of potential
it!
Good Luck
Fred

TABLE OF CONTENTS

ADMINISTRATION AND FACULTY

CLASSES



ACTIVITIES

ORGANIZATIONS



SPORTS

ADVERTISING

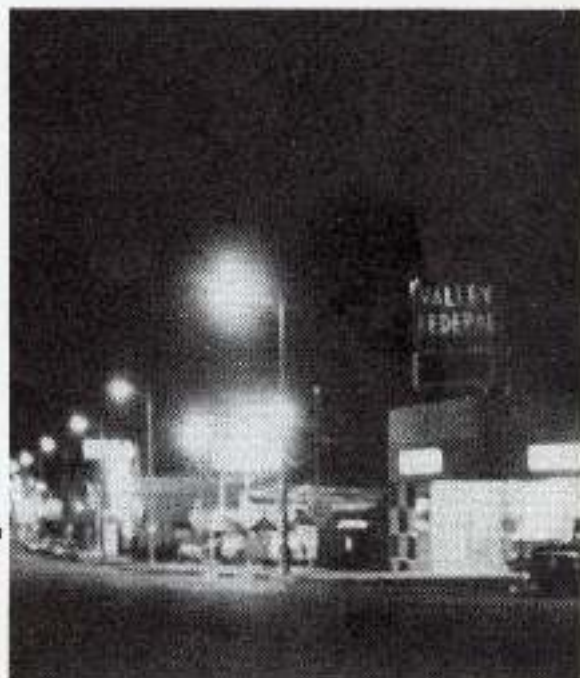



*Thank
you for all
the help
you gave us
in our class
and for all
the fun we
had together
in the
past year.
I hope you
will have
a great
future.
Love,
Penny*

Penny

INDIANS





IN ACTION





ADMINISTRATION AND



FACULTY

Frank:
To a very sweet
guy. Hope we always
stay friends. Best
of luck and have
a nice summer
Love ya
Pen



Mr. Hartley and Bob Fitzpatrick, A.S.B. President, discuss student government.

June, 1966, another milestone in the life of every person at Hart. This has been a rewarding school year for many, directly proportional to the contribution of the individual.

To you members of our graduating class, our thanks and congratulations for the leadership you have given, for the advances in all areas that you have brought about. Your absence will be most noticeable.

To those who will return in September, do so with a real purpose—to lead and build in all facets of school life.

To all of us from all of us—it has been a year to remember.

Gene G. Hartley
Principal



Mr. James Hoffner, Superintendent

Dr. Gerald Hedden
Assistant
Superintendent
Curriculum



Dr. Mel Ross
Assistant
Superintendent
Business



We are indeed fortunate to have a capable board and an able administration dedicated to the cause of education in this period of rapid growth and development in our school system.

Many years ago, a wise, old Japanese philosopher once said:

"Education is sometimes painful,
But pain makes man think.
Thought makes man wise,
And wisdom makes life endurable."

Mr. James Buddell
Director of
Personnel



Board members, l to r, Mr. Kim
Huntzinger, Mrs. Leland Bowman,
Mr. Earl Schmie, Mrs. Paul Palmer
and Dr. William Ross, look over
proposed school design.



MRS. S. HALL
Dean of Girls



MR. E. TOWN
Assistant
Principal

COUNSELORS



MR. R. REILAND
Director of
Activities



MR. D. HOLDEN
Director of
Athletics



MR. CHARLES SOLSACH
MRS. JOYCE SEABY



MR. MYRON SPROUL
MR. DOUGLAS COLLINS

FACULTY



MR. JESSE ABBOTT
Industrial Arts



MR. DON BATHGATE
Business



MR. ED BARNHILL
Attendance, NYC



MRS. CARRIE SAYS
Nurse



MISS CAROL BENSON
Special Education



MRS. EVELYN BRATZ
English, Business



MR. JEFFREY COLE
Social Studies



MR. JAMES DICKINSON
English



MR. ROBERT DOWNS
Fine Arts



MR. ROY DUNDON
Science



MR. JAMES HANNUM
Industrial Arts
MR. RAOUL FURD
Foreign Language

MR. ALLEN HANSEN
Industrial Arts
MR. LARRY KOENIG
Physical Education

MR. RUSSELL DURHAM
English, Yearbook, Photography
MR. GILBERT HAYS
Foreign Language
MISS MARY KUEHN
Homemaking

MRS. SHARON FOX
Physical Education
MRS. LOUISE HEDGES
Home Economics
MISS BARBARA LARSON
Business



Mr. Murdock: Any questions?



Mr. Cole: You mean you did your homework?

MRS. CARRIE MORE
Physical Education
MR. A. I. RUBY
Math
MRS. SHARON SEIBERT
Physical Education, English

MR. ED MURDOCK
Journalism, Photography
MR. JESSIE SEBERT
Industrial Arts
MR. RICHARD SMITH
Fine Arts

MR. ROBERT McELROY
Math, Science
MR. HAROLD RASMUSSEN
Fine Arts

MR. ROBERT MOORE
Physical Education
MR. LARRY REISBIG
Social Studies





MR. LAURENCE STRASS
Physical Education, Math
MR. AL FURGAN
Business

MR. MERV SWINDALL
Social Studies
MR. GARY KUSTER
Physical Education, Math

MR. RAYMOND SPANBURGH
Industrial Arts
MR. GERALD THON
Physical Education
MRS. HELEN NOSKER
Librarian

MR. L. R. STANFORD
Science
MR. KING WISDOM
English
MRS. LUCIE REA
English

No Portraits Available

MR. ALDING ADELIN
Social Studies, Speech
MR. CECIL SIMS
Social Studies
MR. GARY JORDAN
Choir
MR. WILLIAM COIFMAN
Social Studies, English
MR. WILLIAM BLACK
Drama

MR. JAY FRANKLIN
English
MR. HOWARD DECKER
English
MRS. MARY SCHNEFFLE
Spanish
MRS. FRANCIS WALTERS
Business
MR. DAVE TUCKER
Spanish



Mr. Werdli: The next time you are tardy . . .

CANDID FACULTY



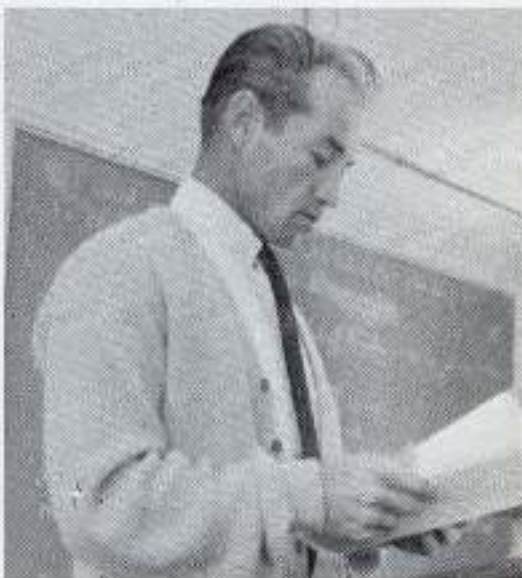



BUS DRIVERS



Row 1—R. Peterson, transportation supervisor, R. Traut, C. Ferguson, G. Winkla, G. Carpenter, D. Eisenhower. Row 2—Officer Cole, D. Smith, J. Brooks, J. Kramer, W. Ferry, J. Borland, L. Thornberg, W. Taylor, C. Fredwicks, S. Edwards, R. Marshall, T. Tallon.

MAINTENANCE PERSONNEL



Row 1—Mr. Henderson, Mr. Cassa, Mr. Whitmore. Row 2—Mr. Jamieson, Mr. Ostrowski, Mr. Blomgren, Mr. Cone.

SECRETARIES



Mrs. Claire Atkins



Mrs. Lula Biddolph



Mrs. Jan Deil



Mrs. Ruby McIlroy



Mrs. Gerry Vance

CAFETERIA STAFF



E. West, P. Nixon, A. Smith, D. Brown, M. Leavitt, L. Stock, T. Roberts, E. Bailey.



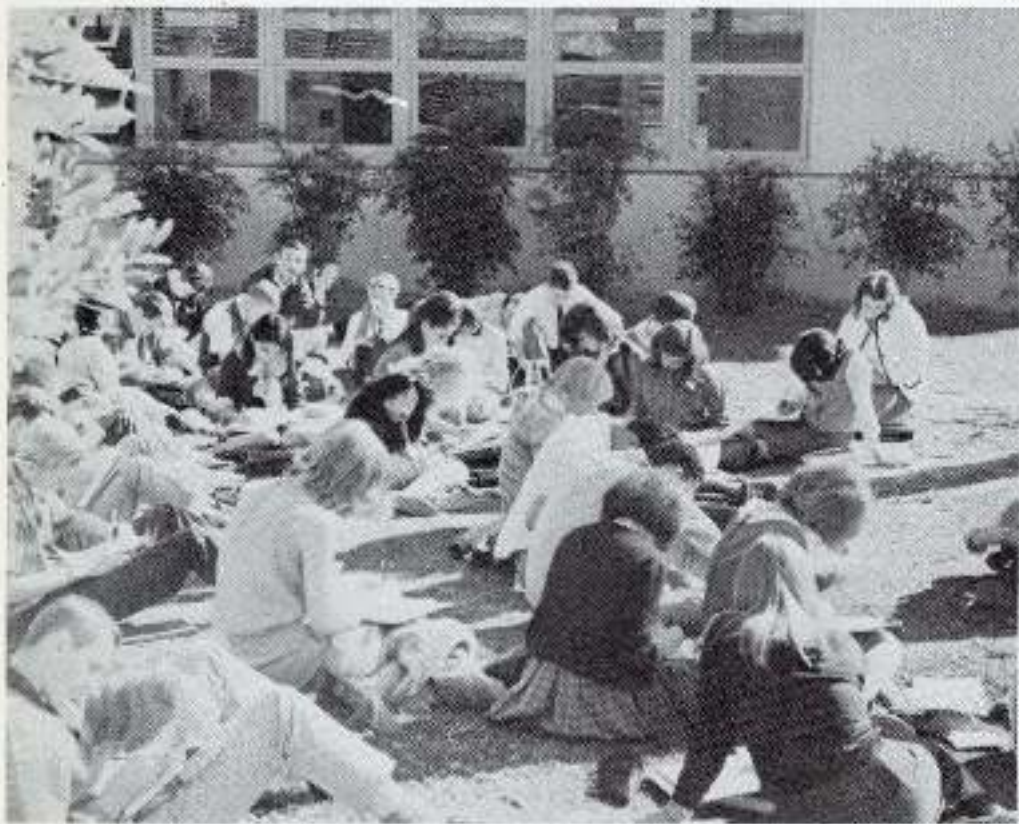

C L A S S E S



SENIOR CLASS OFFICERS

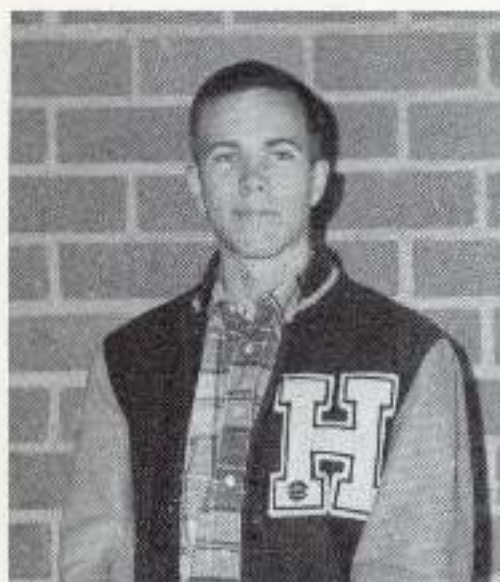

Vice President
GLENN JOHNSON



Secretary
VIVIAN JOHNSON



Treasurer
ELIN WILLIAMS

Girls' Representative
ANDY LOMBARDI



President CHUCK LEBO



Boys' Representative
JACK CROSS

MICHAEL ACOSTA
SHIRLEY ADDISS
DANNY ADAJANIAN



DENNIS AGAJANIAN
DIANA ALLEN
LENDE ANDERSON



MINNIE ANDERSON
NORM ANDERSON
LINDA ANDREWS



NANCY ANNABEL



SVERI ARAVE



LEVON ARKIN



DIANE ARMSTRONG





LYNNE BARBITT
JEWEL BARTHOLOW

LEROY BALLARD
SHARON BEARD

JOE BALSE
BARBARA BEIGHTOL

KENNETH BARNETT
CHERYL SELCO



DONNA BELTRAN
DAVID BLOOM

MICHAEL BIRD
CHARLES BLOOMER

DIANE BISHOP
RAYMOND BOHAC

BONNIE BLAKEY
ANNETTE BONE



Let's make her tell us the answer.

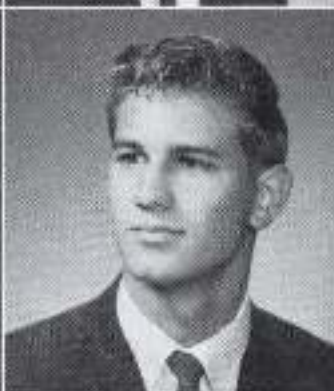

BILL SCHNELL
BARBARA BOYER
CAROLE GRIESE

GEORGE BOSHAЕ
WILLIAM BRANDON
SCOTT BRITTON

JAMES SOTSFORD
LARRY BREAUХ
LINDA BROWN

MICHAEL SOX
ALVA BRIDGES
SUSAN BROWN



BRUCE BRYAN
DANNY BRYANT
HEIDI BRYANT



CHERYL BURCH
GABRIELLE BURKARD
DAVID BUTLER



FORD CANUTT
LINDA CESENA

RONALD CARPENTER
NADINE CHACANACA

JOEL CHASE
WILLIAM CHAMBERS

GLENDA CASTLEBERRY
CAROLYN CHITWOOD

WILLIAM CLIFFORD
KENNETH CLOW
STEVE COBS



KAREN COF
ELAINE COFFMAN
WAYNE COFFMAN



RONALD COLLIN
ZOE CONRAD
TERRI CONRY



VENITA COSSLET
VERNON CRAWFORD
JACK CROSS



JACK CROWLEY
ORLANDO CURZON
ORVILLE CURZON





"Well what are you staring at me for?"

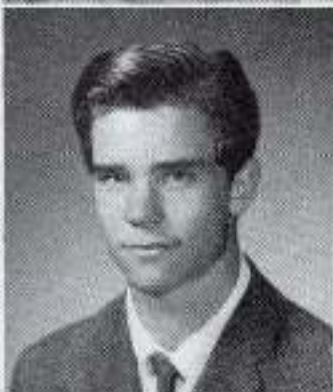

JAMES DAVIS
WILLIAM DE RIVERE
DIANNE DIEM

SYLVIA GEINES
DARLENE DICK
BONNIE DILLENBECK

DENNIS DE KAY
LINDA DICKESON
SHONDA DILLENBECK

ANN DENTON
DAVID DICKERSON
MICHAEL DI MARZO



JANFEN DOEDING
KAREN DOYLE

LEE DOUGHTY
FRANK DUBON

SANDRA DOUGHTY
DEBORAH DUNN

DAV D. DOWNS
RHONDA DUNN



ERNEST EPHRAIM
GARY FAUSETT

VEMA ESTEL
STAN FAUSETT

CHARLES EVANS
DENNIS FEANY

GORDON EWING
JOHN FISHER



BOB FITZPATRICK
CHRISTINA FREEMAN

BARRY FLOYD
JEANETTE FRESHOUR

TERRY FOSTER
CAROL FRIEZE

MARCIA FREDRICKSON
LINNEA FYE



DIANA GAEDIG
ERNEST GOMEZ

KENNETH GAITHER
CHARLES GORDON

JULIO GARCIA
STEVE GRAVES

THOMAS GRIDNER
STEPHEN HANSEN



Doesn't anyone know the answer?



LARRY HARDMAN
PAM HART
GAY HILL

LINDA HARRINGTON
TODD HEALY
STEVEN HOAG

JUDY HARRIS
SHERRILL HENDRICKSON
BRENDA HOLDAWAY

GERMA HARRISON
STEVEN HERI
SUSAN HOLM



PAM HOUSTON
NANCY HUMPHREY
EUGENE HUNTER



ANN HUSAK
MERRY HYDE
FRANK JACKMAN



JOHN JACKSON
CARMEN JARAMILLO

BRENDA JAMS
DENNIS JOHNS

RICK JAMESON
JOHNNIE JOHNSEN

PATRICIA JAMIESON
GLENN JOHNSON

VIVIAN JOHNSON
ROBERT JOHNSTON
DONNA JONES



JIM JONES
TIM JORGENSEN
MARTHA JUAREZ



JERRY KIDD
ROBERT KIMBER
LEON KINDER



WADE KISSBAUM
MAX KOOFMAN
CLAUDETTE KUHN



KAROL KUHN
TERRY LANCASTER
PAT LAPPIN





Hard at work!

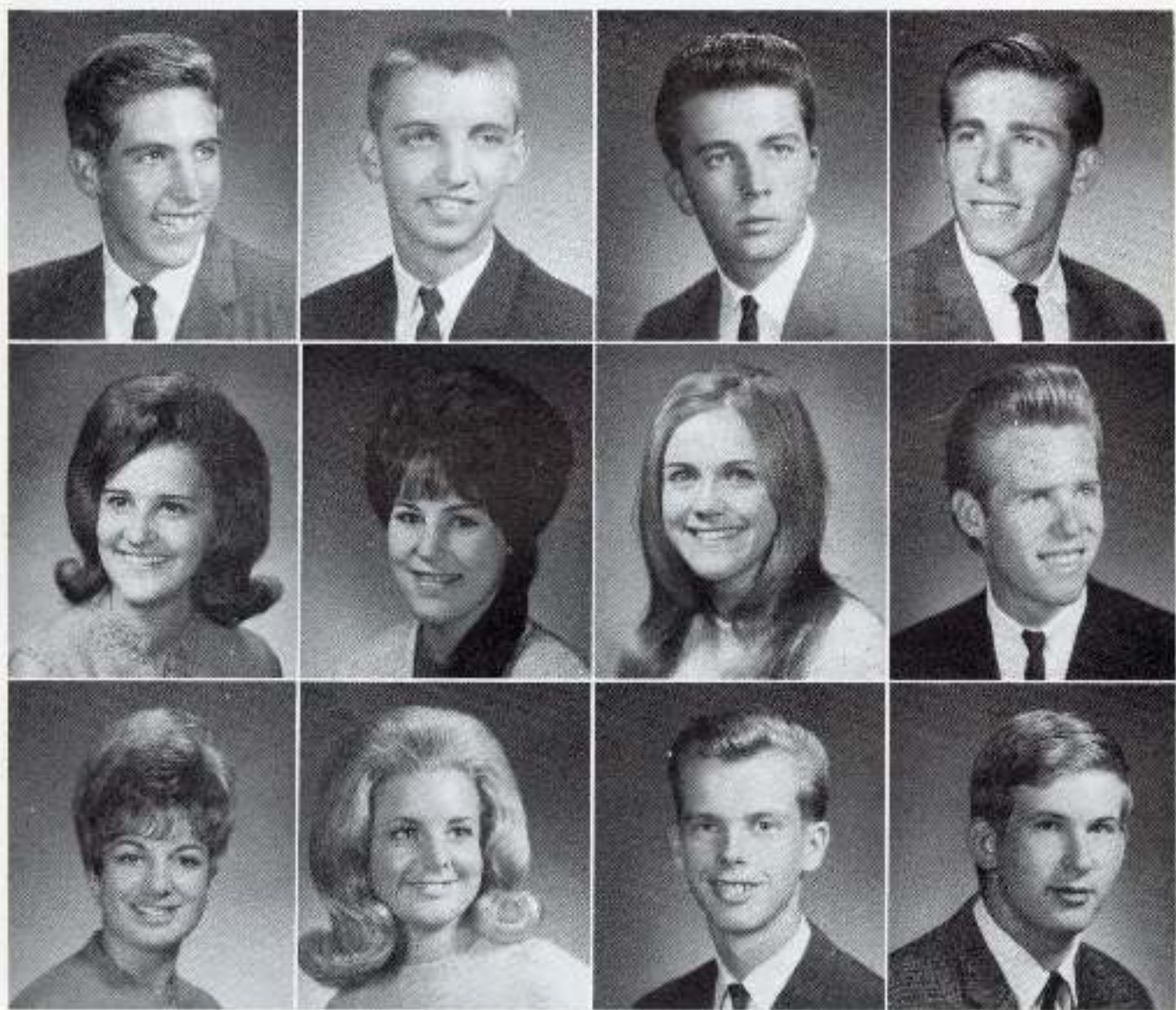

LARRY LARIMER
JUDY LEE
LINDA LIMA

DAVID LAWRENCE
GENIE LEVY
DIANA LIMBUS

CHARLES LERO
SUSAN LEWIS
KENNETH LINDSTRUM

HARRY LEDBETTER
GEORGE LILLY
FRANK LINK



ANDREA LOMBARDI
ARTHUR LYON

JOSE LOPEZ
HELEN MACHYNIA

SMAL LOPEZ
RED S. MALONE

SANDY LUCAS
BARBARA MARAZZITO



MARY MAESH
DEBORAH MASON

KIMM MARSHALL
JOW MASON

LINDA MARSHALL
JEANNE MCCALLUM

STEVEN MARTIN
SHERRY MCCARTNEY



MARY McCAULLEY
LYDIA MICHAUD

BRUCE McFARLAND
BILL MILLER

SUSAN MENZELL
PAT NINETTI

GARY MICHAEL
BRENDA MINYARD



JANET MERRIN
BONNIE MOORE

VICTOR MIROLLA
PATRICIA MOSNER

ELAINE WIKEN
BRENDA NICHOLS

LARRY MOLGAARD
KAREN NORBERG



Exciting noon-time recreation?



DAN NORRELL
LYNN O'NEAL
JAMES O'ROURKE

LYNDA NORMAN
PEGGY O'NEAL
LINDA OWENS

DEE NORRIS
STEPHEN O'NEIL
RICK PALBY

JAMES OLSON
LINDA ORADAT
MARILYN PARK



JOHN PATTON
KAREN PADLEY
RAY PENCE



SUSANNE PENSKI
RON PERNICIARO
MARY PETERS



CLAYTON PHILLIPS
MARILYN PRALL

LINDA PIERE
GLEN FRINE

JAMES PLEDGER
KATHY RADCLIFF

JAMIE POSTEN
NANCY BAGAN

RICHARD RAY
HOWARD SPA
WILLIAM READ



GERALD BEEVES
JON RENSEN
BEN RHYNSBURGER



TONI RICHARDSON
ROBERT E LIFY
GARY BITCHIE



CYNTHIA ROSSINS
CHARLES ROBER'S
MARGIE ROBERTS



THOMAS ROCK
RICHARD RODEN
SHANDA ROLLS





Just 10 minutes more

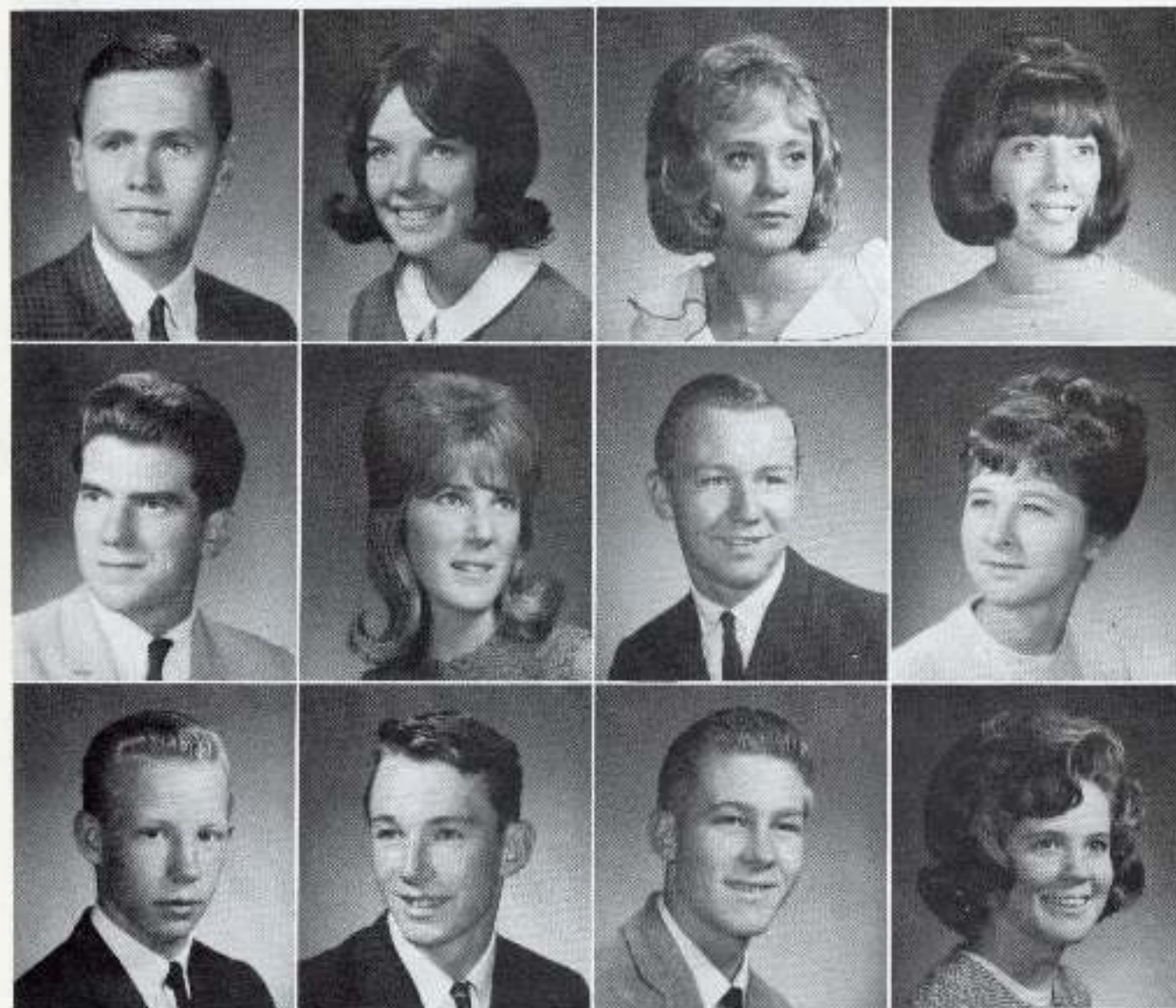

FRANK RYAN
GREG SAWYER
DELMAR SHANLEY

KATHLEEN RYAN
DEBBIE SCAMMON
DANIEL SHEPARD

TERRY SAKEVITZ
DAVID SCHOLL
WESLEY SHEPPARD

SUSAN SALIRA
VIRGINIA SEABOAT
LINDA SHERMAN



SUSAN SHIRLEY
RICK SLOCUM

GEORGE SILLEMAN
DAN SMITH

JESSIE SIMBRO
JAMES SMITH

CAROLYN SLAYTON
KATHY SMITH



MICHAEL SMITH
RACHEL SOLIS

SHARON SMITH
DAN SPENCER

BARBARA SNOOK
DAVID STAATS

BILL SNOOK
LINDA STAMMERS

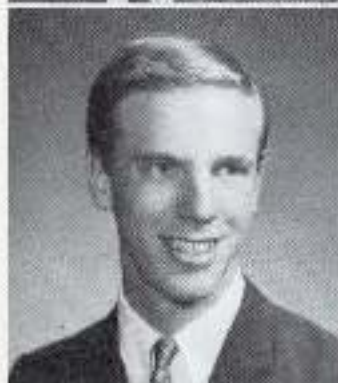

ART STENGER
RUSSELL STRATTON

BILL STEVENS
RICK SUMMERS

BRENDA STEWART
DAVID SWALLOW

SHERRY STOUT
DIANE TAYLOR



LINDA TAYLOR
DANIEL TONOLI

DAVID THOMAS
SHERRY TOWLES

MICHAEL THOMAS
CAROL TOWN

ROBERT TOLLER
PATRICIA TYRA



Geel: Why didn't we get a fudge bar?

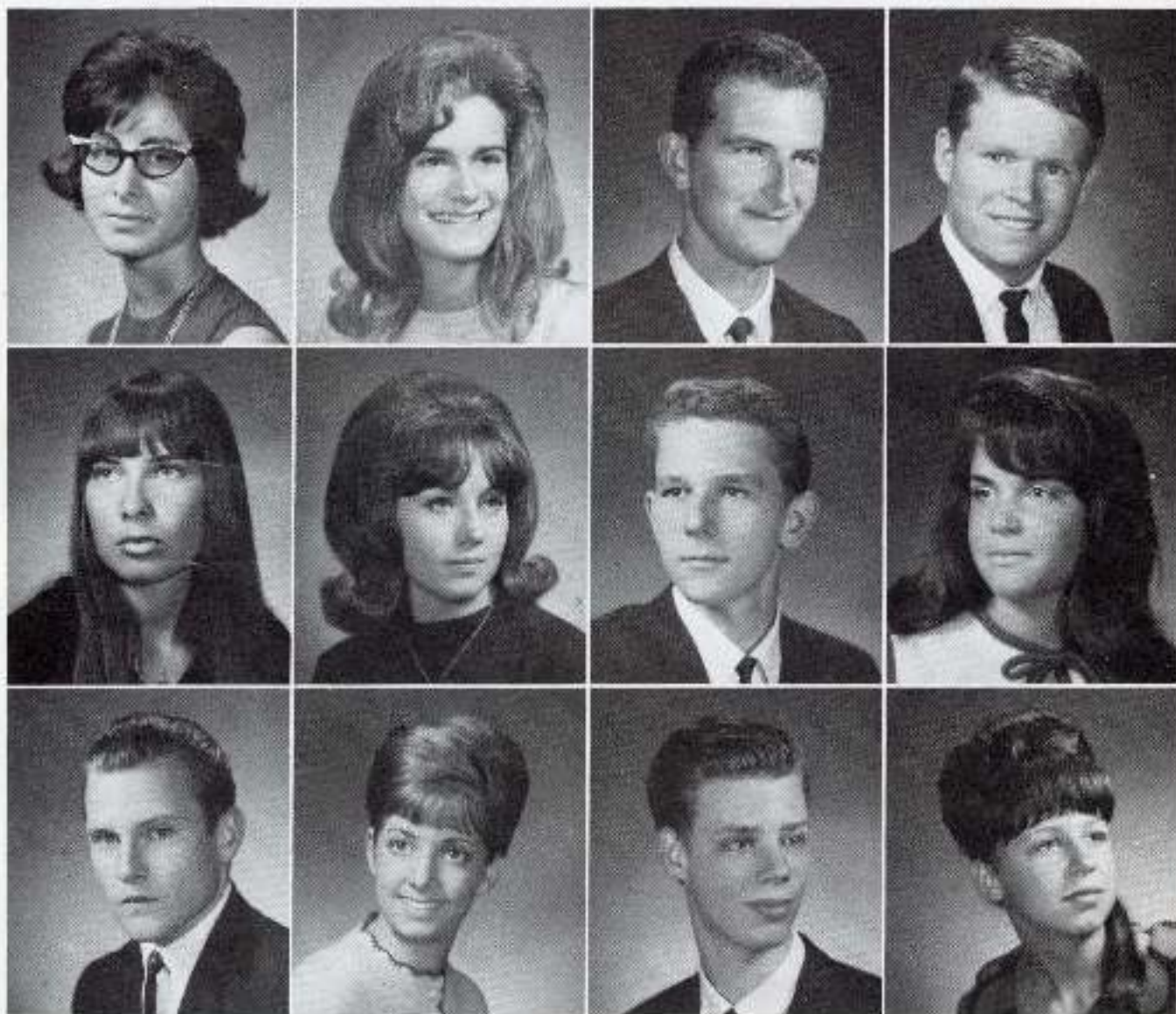

EVA VALADEZ
TERI WALKER
DICK WEST

LINDA VAN HOUTD
NANCY WARM
ELISE WHITMORE

JOHN WAGER
FRANK WENZEL
CHARLES WILBER

DAVID WALKER
ADRIENNE WEST
ELLEN WILLIAMS

HELEN WILLIAMS
DALE WINKLE FLECK
STEVEN WINSLOW



CHRISTY WITTERS
ELAINE WOOD
MARSHA WRENN



MARSHA WRIGHT
MICHEL YUROSK
KENNETH ZIGLER



"Well you see, Tom, ..."

CAMERA SHY

DON DUBON
LARRY DUNLOP
STEVEN ESKEW
RICHARD FLAKE
BRIAN FORSTER
MICHAEL GILBREATH
JAMES GILDERSLEEVE
BETTY GOLDSTEIN
RICHARD LEDBETTER
CHERYL McGUIRE
TONY MERCADO
LESLIE NICHOLS

JAMES PICKLESIMMER
BILL FIXE
KENNETH QUEEN
SHERYL REBER
RON REDGER
DIANE RUFFY
SAM SANDERS
WAYNE VAUGHN
LINDA VICKROY
DENNIS WILSON



IN MEMORIAM



LINDA LOUISE TAYLOR
October 18, 1948 - March 6, 1966

Thy day without a cloud hath passed,
And thou wert lovely to the last.

Byran

JUNIOR CLASS OFFICERS



Vice President
Steve Stone



Secretary
Pam Henninger



Girls Representative
Jill Leavitt



Treasurer
Cynthia Thomas



President
Margie Ieba

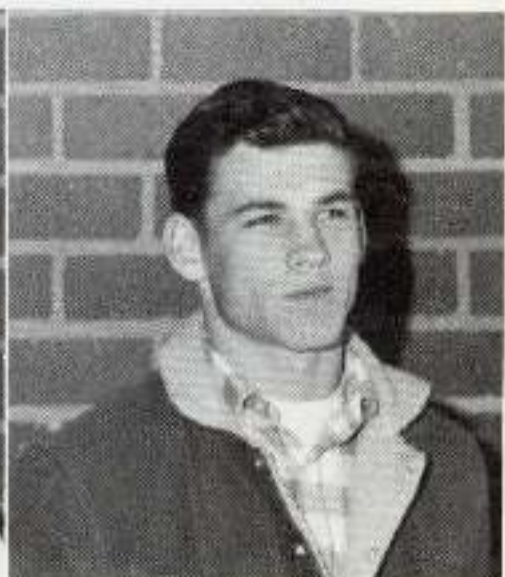

Boys Representative
Dick Messner

Richard Acker
 Charlene Allen
 Andy Allensworth
 Gail Anderson
 Joann Anderson
 Kathy Anderson



Mark Anthony
 Phil Arkin
 Lee Arnold
 John Arriaga
 Toni Axness
 Rickie Aven



Roy Atkinson
 Ted Aler
 Sheri Austin
 Terr Beles
 Albert Baker
 Jane Ballantine



Michael Barker
 Paula Besarich
 Laura Beam
 Glen Balenger
 Rose Marie Balenger
 Caryl Bench



Linda Bequette
 Linda Barnes
 Dave Berpen
 Chris Besho
 Thomas Birch
 Richard Bohac



Cindy
 Bonawitz
 Vince
 Brandon

Ethel
 Boone
 Sharon
 Brazil

John
 Bask
 Dale
 Brenner

Pat
 Bertens
 William
 Brick

Mary
 Bowen
 Patty
 Bricker

Janet
 Boylston
 Karen
 Bridges

Brian
 Boyer
 Jacqueline
 Brooks

Mike
 Brady
 Michael
 Brosnan





Adrienne Brown
Jim Brown
Mary Brown
William Brown
Jeanne Brunzell
Sandra Bryan



Cathy Bryant
Angela Sufelins
Carol Burgess
Joan Butts
Ron Buzzell
Gerry Byrd



Ruby Caballero
Patry Caldwell
Karen Campbell
Key Campbell
Linda Carson
Laura Cassino



Charlene Cash
Ronald Castellberry
Susan Cavannah
Georgia Cassano
Lan Shaw
Judy Cherry



Deil Chaney
Richard Clark
Robert Clemmons
Richard Clifford
Joe Clew
Katie Conobell

Samuel
Cobb
Michael
Cockman

Bonnie
Cagar
Dennis
Carbert

Jack
Cole
Judy
Corwin

Bill
Collins
Jeani
Cathie

Jack
Collins
Carolyn
Cowart

Larry
Collins
Marcy
Crotree

Sharon
Callier
Chris
Crawford

Jacquie
Conner
John
Crosby



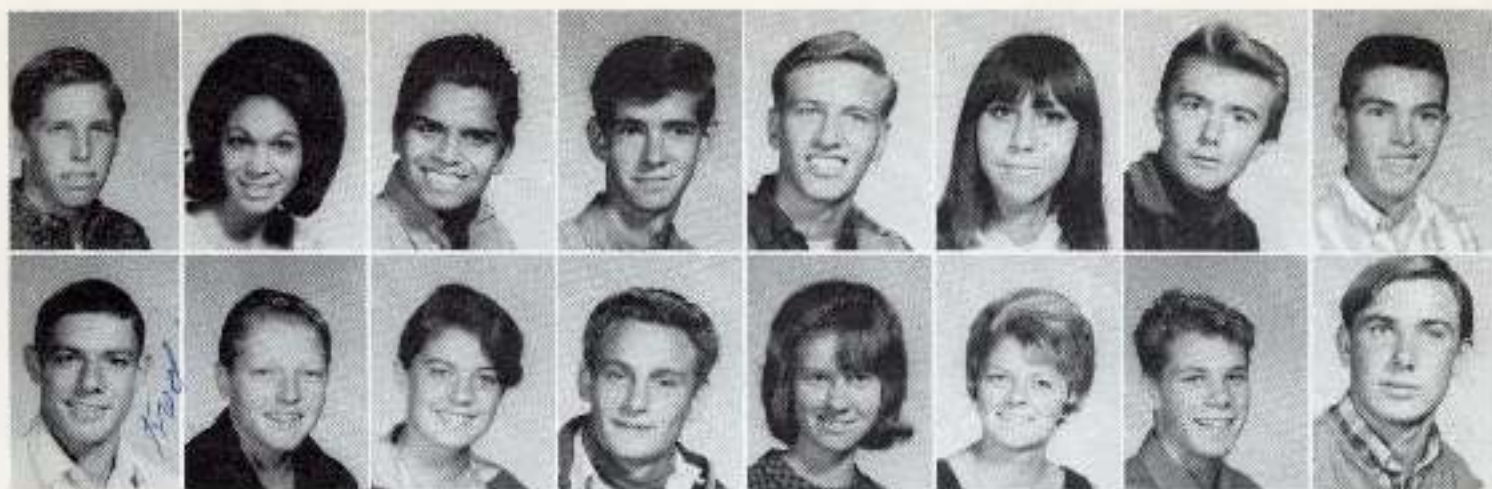

Chuck
Crisas
Fred
DeBernardi

Cara
Criscone
Bruce
DeKey

Porfirio
Cudlar
Christine
Denton

Braley
Davidson
Cliff
DeWitt

Charles
Davis
Kathy
Dick

Janelle
Davis
Teri
Dickson

Dave
Dayton
Chuck
Dillenback

Mike
Deason
Dennis
Dillenberger

Bette DiMatta
Barbara Dominguez
Geneva Doty
Jeff Doubleday
Nanna Dowdy
Ray Downey



Donna Dudley
James Dunn
Bruce Dyke
Chuck Eaten
Barbara Edwards
Tom Edwards



Joan Eldridge
Cathy Ellis
John Ellis
Kirk Emmons
Lillian Engstedt
Ellen England



David Esick
Lynn Fargo
Joe Felix
Monty Fenton
Carol Fields
Eric Fisher



Gene Fish
Chuck Fisher
Peggy Fleming
Jacqui Flynn
Mark Foster
Tom Fruit





Don Frenberg
 Robert Frenys
 Ralph Freshour
 Nedra Fridley
 Stephen Frost
 Steve Fulkerson



Audrey Fulton
 Cathy Garrant
 Steve Gilardi
 Robert Gowan
 Tracy Gode
 Janita Gilbreath



Jim Glines
 Glenda Good
 Anita Gomez
 Francis Gonzales
 Chuck Good
 Glenn Goodlet



Sea Goodman
 Denise Graham
 Terry Graham
 John Granville
 Danny Graves
 Darlene Graves



Ray Gray
 Gordon Gregg
 Sheila Heagl
 Barney Hahn
 Chickie Hahn
 Sandy Halset



Janis Hale
 Stanley Hamn
 Linda Hanson
 Thomas Hanson
 Marlene Harless
 Gladys Harper



Barbara Harrison
 Judy Hart
 Bob Hay
 Mike Hayes
 Jeff Haynes
 Sue Helm



Pam Hemminger
 Gay Henderson
 Peggy Henderson
 Paul Hess
 Jackie Hignett
 Jerry Hill



Linda Hills Nancy Hughes	Robert Hixon Steve Huntsinger	Tim Haag Arthur Huskins	Nellie Hediges Cathy Ingalls	Gary Hegenson Bob Ingram	SueAnne Hout Dove James	Bruce Howell Gail Jumason	Linda Howell Rob Johnson
-----------------------------------	--	----------------------------------	---------------------------------------	-----------------------------------	----------------------------------	------------------------------------	-----------------------------------

Terry Johnson
Beverly Jones
Dennis Kamine
Mike Karowyer
David Keatler
Veria King



Mike Kingston
Bob Kroeggs
Karl Knaap
Charlene Kohrka
Victoria Kurras
Yvonne Lathrop



Lee Larmer
Marjorie Lee
Jill Leavitt
Auby Lee
Carl Kochin
Gloria Lewis



Daniel Linderood
Chris Lombardi
Vicki Loner
Inna Lomporin
Norma Lopez
Richard Lopez



Dennis Lusch
Lynn May Lynch
David Lyons
Jodanne McArthur
John McCalla
Susan McCoy





Betty McClure
 Ruth McClure
 Lyn McConrroughy
 Jan McCay
 Ronald McClanahan
 Duane McCreery

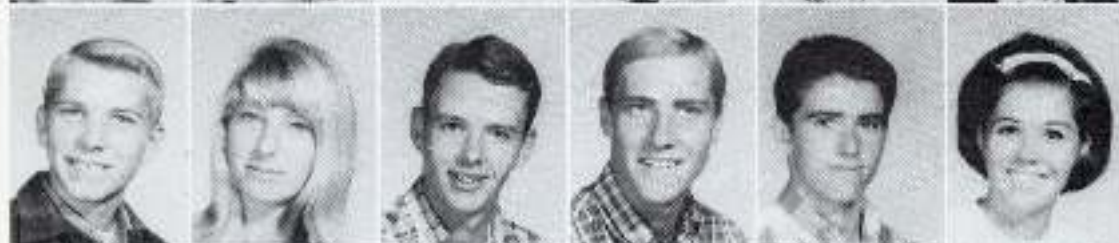

Mona McLean
 Barbara McGinnis
 Casey McKinney
 Dennis McKinney
 Robert McKinney
 Julie McKnight



Pat McKay
 Betty McMurray
 Margie McWright
 Julie Megowan
 David Mokoff
 Linda Manley



Dennis Merke
 Shirley Morsey
 John Marshall
 Bud Maxwell
 Leslie Melleson
 Ken Meador



Jack Mayer
 David Michel
 Wilma Mighach
 Karen Miller
 Paul Minion
 Patty Mitchell

Marilyn
 Mooney
 Melania
 Murphy

Kathy
 Nuans
 Evelyn
 Weyer

Gary
 Morris
 Ilene
 Neeley

Marilyn
 Naman
 Steve
 Neisser

Richard
 Marshall
 Jerry
 Norren

Karen
 Nuans
 Pat
 Newcomb

Tony
 Mull
 Larry
 Nix

Candy
 Murphy
 Lyle
 Olsen

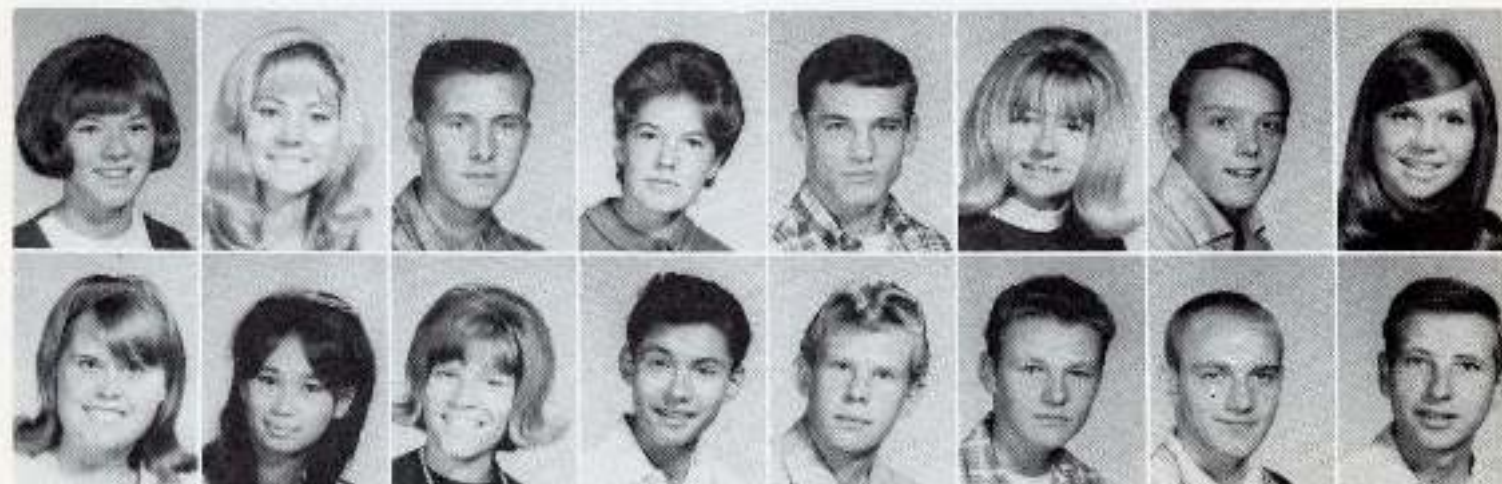

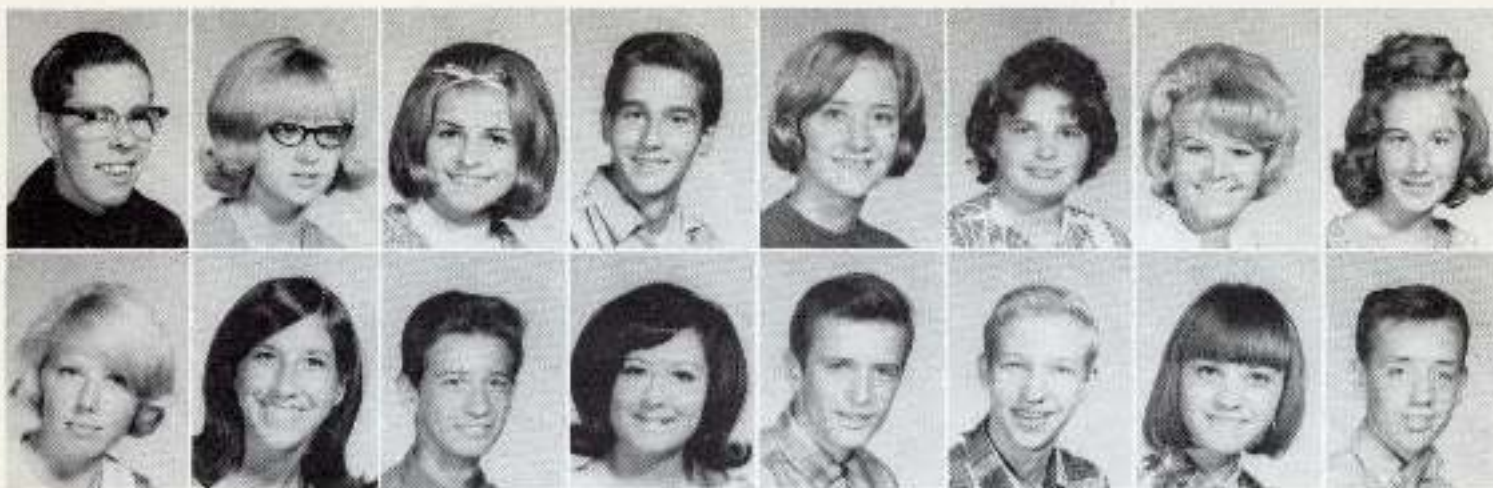

Robert
Olson
Dennis
Peck

Candy
Owens
Twila
Teters

Kay
Owens
Sara
Falsquin

Lesly
Park
Sue
Pharesuf

Imogene
Partridge
Paul
Palmardon

Lois
Patterson
Dorinda
Parkerlan

Jamie
Paterson
Sandra
Plamlee

Sheryl
Pattisa
Daryl
Pope

Diane Pruitt
Jan Purvis
Suzanne Rogan
Robert Ramirez
Suzanne Rindal
Clifford Ross



Rebecca Rye
Elizabeth Richards
Diana Robertson
Manuel Rodriguez
Shirley Rollins
Jim Ross



Lesley Ross
Shirley Rossiter
Shirley Ruskey
Peter Salas
Verna Schlegel
Barbara Schlegel



Paul Scott
Wray Scott
Blaine Selby
Terr Semser
Mike Senora
Mike Swanson



Jim Shaeffer
Erna Swiler
Paogy Simons
David Sink
Bill Skiles
Linda Slebo





Jim Slat
 Davis Soom
 Charles Smith
 Jerry Smith
 Pat Smith
 Corde Sorenson



Frank Sotels
 Karen Sparks
 Angelika Spaid
 Carol Stann
 Gloria Steiner
 Sandra Stalle



Mike Stang
 Joe Stein
 Felton Stephens
 Jack Stewart
 Linda Stroder
 Toni Sullivan



Barbara Swindall
 Dave Swindall
 Jeanne Tate
 Cheryl Taylor
 A-lene Thomas
 Maribel Thomas



Cynthia Thompson
 Fred Toer
 Debbi Troncale
 Rick Troy
 John Troublood
 Don Trumble



Doris Tunis
 Warren Turner
 Anna Valaces
 Robert Van Houdt
 Ray Weasor
 Frank Walker



Nancy Walker
 Ric Walker
 Wayne Wallace
 Helen Warner
 Gary Ward
 Dale Warren



Beverly Waters
 Judy Watson
 Ken Week
 Bob Winner
 Ralph Wells
 Crown Weston



Mark
Windle
Robert
Winslet

Sandy
Willits
Allan
Wharfield

Sherril
Wilkin
Jeannette
White

Nancy
Williams
Christy
Wood

Nathaniel
Willie
Ralph
Wyatt

Judy
Wilson
John
Young

Barbara
Winegar
Mike
Young



SOPHOMORE CLASS OFFICERS



Vice President
Andy Kress

To Frank
out of sight
pole vault
wrestling
etc.
Best of
luck
for
future
of the
school



Secretary
Terry Danson



Treasurer
Shirley Roberts

Girls Representative
Laurie Foster



Boys Representative
Marie Mercante

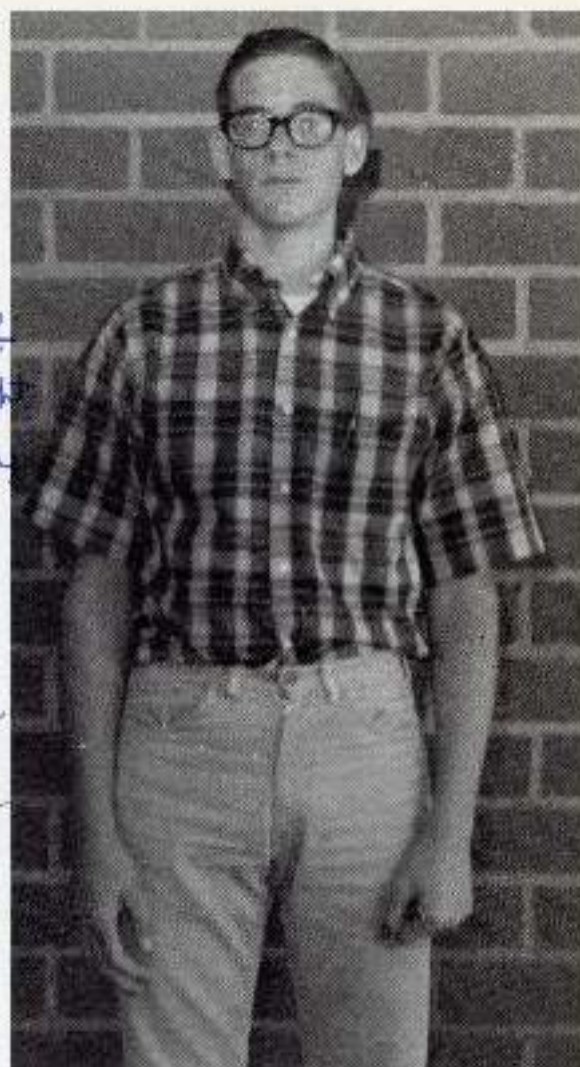

President John Hoob



Louis Adroff
Donald Allen
Sharon Alsop
Bernie Ammerman
Michael Anderson
David Andrews



Frank Angelastro
Mary Annabel
John Amann
Michael Ash
Terri Ashford
Chris Atter



Bonnie Aumard
Peter Axel
Barbara Ballif
Eugene Balsamo
Valerie Bales
Joe Berkley



Diane Barney
Robert Barr
Kenny Bauer
Mindy Beckwith
Tim Benson
Scott Bollinger

Karen Benz
Frank Benz
Phyllis Benz
Robert Benz
Don Bergen
Pamela Biss



Richard Birch
Bonnie Bird
Robyn Bishop
Patricia Bloskey
Teresa Bodine
Dennis Bollinger



Rene Bond
Craig Bonelli
Steve Boshee
Gary Boyard
Wendy Bowman
Shelley Brennan



Kathleen Bowley
Joe Bridges
Russ Brown
Debbie Bullock
Eugene Burns-de
Steven Bussburg





Mike Bye
Ramon Calabrese
Yolanda Calton
John Collins
Eddie Coops
Isabel Corio



Linda Carmine
Diane Carpenter
Kathleen Carson
Renee Costas
Charles Cusumano
Lennie Cherry



Leona Christy
Walter Cielik
Christie Clark
Dawn Clark
Steve Clark
Sue Clummins



Ernie Cline
Donna Cuba
Darryl Coe
Jan Cooper
Nancy Cole
Judy Coleman

Dan Collins
Marilyn Collins
Shannon Collins
Cathy Callahan
Tim Comino
Ron Conklin



Rick Connor
Dennis Consoff
Teresa Cook
Cheryl Capeland
Richard Cowart
Bob Craig



Vicki Crendall
Laura Crawford
Sandra Crawford
Vernon Crawford
Skia Cronan
Robert Crooks



Daniels Deloy
Susan Damrad
Glen Daniels
Susan Daynes
Doug Dayton
Karen Denson



Charlotte DeKing
 Gracie De LaCruz
 Mike Delgado
 Mike Del Real
 Tom Denver
 Suz Doshang



Myron Dewill
 Gene DiAngelo
 Eddie Diez
 Richard Dick
 Even Dixon
 James Doolittle



Johannette Donner
 Don Dowdy
 Dave Dreger
 John Duarte
 Paul Duffels
 John Dunkin



Leslie Dunn
 Lois Dunn
 David Dyess
 James Eaton
 Mike Edwards
 Loren Elmore



David Eric
 Joanne Fier
 Kathleen Evans
 Larry Fouset
 Charles Fisher
 Dennis Flake



Steve Fleming
 Chudene Flynn
 Jim Fonda
 Peggy Ford
 Karen Fortberry
 Leanne Foster



Richard Foulke
 Susan Fowry
 Nannette Pratt
 Joe Frye
 Danny Garland
 Roger Gazelle



Curt Gedney
 Cindy Giardino
 Terri Gibbs
 Carol Glines
 John Gonzalez
 Frank Graham



Karen Grant
Sherry Gregory
Terri Gregory
John Gridley
Scott Grove
Araul Gutierrez



John Gurb
Robert Heller
Mary Jane Handberg
Famula Harrington
Bunny Harris
Susan Harrison



Chuck Hesell
Lois Houss
Barbara Hawn
Judy Haynes
Rabbits Hearn
Susan Heider



James Heninger
John Henderson
Roger Henderson
Rita Henderson
Ed Herbe
Suzanne Hert

Frank Hemender
Dennis Hesell
Diana Hickey
Stephen Hicks
Dale Hill
John Hobbs



Fred Hahn
Paul Hauselcher
Jean Hausman
Diane Howard
Henry Howe
Joan Hurst



Deanne Idow
John Jackson
Dan Jackson
Renée Jacobs
Pam Jen's
Cliff Johnson



Dave Johnson
Harris Johnson
Brendy Jolley
Famela Jones
Edward Jones
Ronald Jones



Lynne Kain
Tom Kimber
Andrea King
Noel King
Shelley King
Val King



Barbara Kittick
Susan Knapp
Dana Knouber
Merris Knights
Cathy Kabb
Steve Kappala



Andy Kress
Nanette Logesse
Marie Lambert
Linda Lombard
Phillip Lohier
Dennis Lash



Jackie Lanson
Danna Lasher
Pat Lawrence
Randy Lawrence
Kathleen Lawson
Janet Leady



Kathleen LeVelle
John Lincolnwood
Teresa Lopez
Dennis Lorenz
Carol Lund
Donald Lyman



Sally Lyons
Paul McConer
William McDonell
Jon McEvony
Barbara Madynia
Joan Magowan



Darryl Manzer
Dennis Marozzto
Mary Marquez
Dennis Martin
Jean Marsh
John Mason



Lillian Matted
Mark Maurer
Yvonne Maxwell
Merris Mercedes
Steve Merris
Charles Merritt



Mike Michalski
 Pat Middleton
 Arlene Miguel
 Lindsey Miles
 Mary Ann Miller
 Michelle Miller



Diana Minchew
 Joanne Minister
 Linda Molyard
 Kathy Muckle
 Yvonne Maxwell
 Jane Montgomery



Danny Moore
 Margaret Moore
 Norman Morris
 Ken Morrisette
 Barbara Morse
 David Mullins



Bruce Nardello
 Janie Nash
 Sharon Nocom
 Pat Nice
 Virginia Norvall
 Herbert Olson

David Oviatt
 Barbara Orloff
 Cynthia Osborne
 Teri Patton
 Barbara Petty
 Mary Ann Payne



Annie Peak
 Alan Pease
 Alan Peppel
 Donnie Perclayelle
 Charles Picklesimer
 Karen Pire



Gary Pigg
 Eddie Pike
 Carol Pippin
 Steven Pomer
 Bruce Poston
 Louis Provlotta



Crocker Prewitt
 Greg Prime
 Sharon Roagan
 Ernie Romer
 Jim Randall
 Steven Randall





Fern Rotiff
 Dave Roy
 Nicky Raymond
 Diane Raynor
 Mike Reel
 Carolyn Rowle



Connie Reeves
 Cathy Richardson
 Rocky Richardson
 Darlene Robbins
 Eddie Roberts
 Evelyn Robertson



Shirley Roberts
 Jo Robertson
 Gern Robertson
 Frank Rock
 Gary Rogers
 Mike Rohrweide



Sharon Rollins
 Robert Rossip
 Dave Ross
 Shirley Ross
 Paul Rothermel
 Mary Lou Royal

Chris Rugeard
 Linda Ruppel
 Linda Russell
 Robert Salinas
 Ray Saniger
 Paul Sanford



Vickie Schrock
 Charles Schneider
 Bill Schmal
 Cathy Schmitz
 Ann Swillock
 Alex Service



Barbara Shaffer
 John Shaffer
 Anita Skandia
 Sandra Smiler
 Carol Sherry
 Dan Sherry



Larry Shields
 Ricky Shiry
 Debbie Svington
 Doug Svington
 Bernie Stottery
 Susan Small



Tom Smith
Kathy Smith
Sally Smith
Clifford Smock
Charlene Stahl
Pat Stensur



Glen Stewart
Chris Stocker
Curtis Stone
Sewin Strahan
David Summers
Ernest Surber



Don Sweetland
Lyda Telokic
Kenny Thomas
Nezira Thomas
Melvin Thompson
Suele Tooping



Buddy Towles
Susan Townley
David Tyra
Margaret Tyler
Fenny Underwood
Marlys Uthe



Doris Vancio
Burt Van Casterdorp
Barry Varney
Cecilio Villegas
Eric Wachter
Jim Wallace



Dana Walker
Gary Ward
Tom Weimer
Susie Weisen
Elmo Westbrook
Ken Whitaker



Candy Whitfield
Francis Whitmore
Cathie Whitmore
Leah Whitmore
Jimmy Wilson
William Winget



Bruce Wirtanen
Debbie Williams
Kathy Wing
Terry Wolter
Donald Wood
Belva Weedy



Robert York
Larry York
Mary Ynguez
Beverly Zimmerman



Demonstrating on the "beam."



"Have YOU ever tried to run around that track?"

"Hey Pennie, check the green with the zanzara."



"Oh, so that's where my ring is.
I don't get it."







A C T I V I T I E S

HELLO WEEK

Hello Week marks the beginning of a new school year. Below: A.S.B. President Bob Fitzpatrick, welcomes the students at the Hello Week Assembly and introduces the A.S.B. officers and Pep Squad. Upper left: Students become acquainted at the first school dance of the year. Lower left: Students are introduced to the many clubs on campus as they visit the club tables during the noon hour.

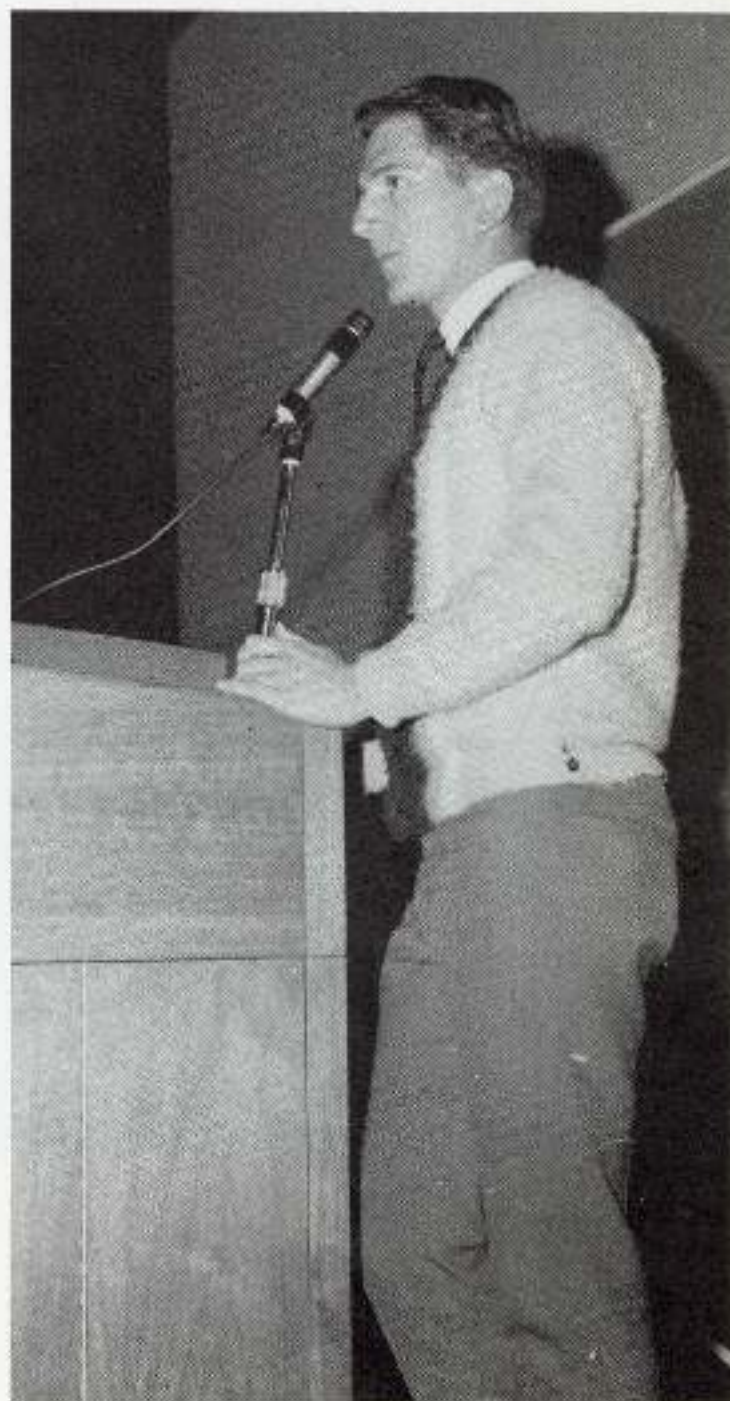



Students show enthusiasm and spirit at Pep Rallyes.

Hart's teams were cheered throughout the year by spirited Indians. Above: Excited Indians ride one of the many rooters' buses to an away game. Below: Seniors gather on the sacred Senior Lawn.

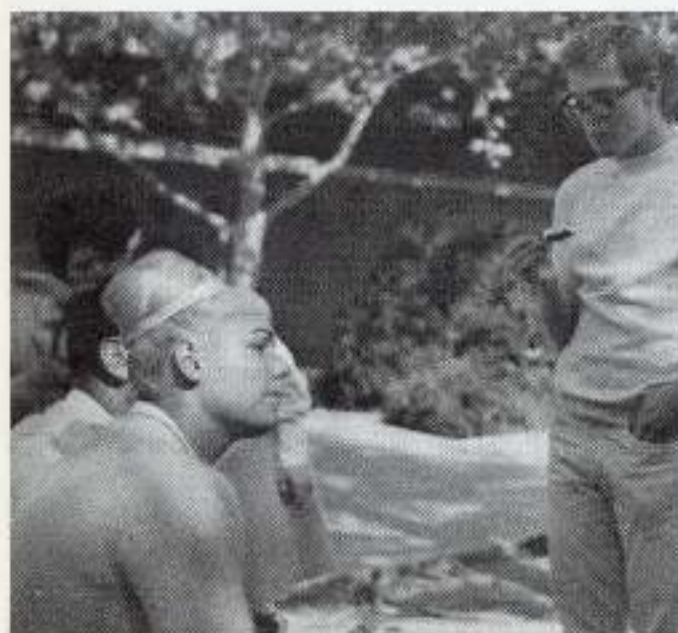

HOMECOMING

Left: A surprised Miss Andy Lombardi is announced as 1956 Homecoming Queen. Below: Mr. Maury Doty then crowns the excited Queen.



Below: The Queen is escorted to the Homecoming Dance by Alva Bridges.





Queen Andy Lombardi in the half-time periods.



The Varsity Cheerleaders during the half-time periods.



Princess Carol Bries



Princesses Ellen Williams and Margie Roberts



Princess Toni Richardson



Mascot Marilyn Park, Cheerleader Zoe Conrad, and Song Queen Peggy Sinclair, during the Homecoming Game.



Hart's adopted mascot Ruthie Kimber with Song Queen Nancy Hughes.



Look you—Jump when I say jump!!!

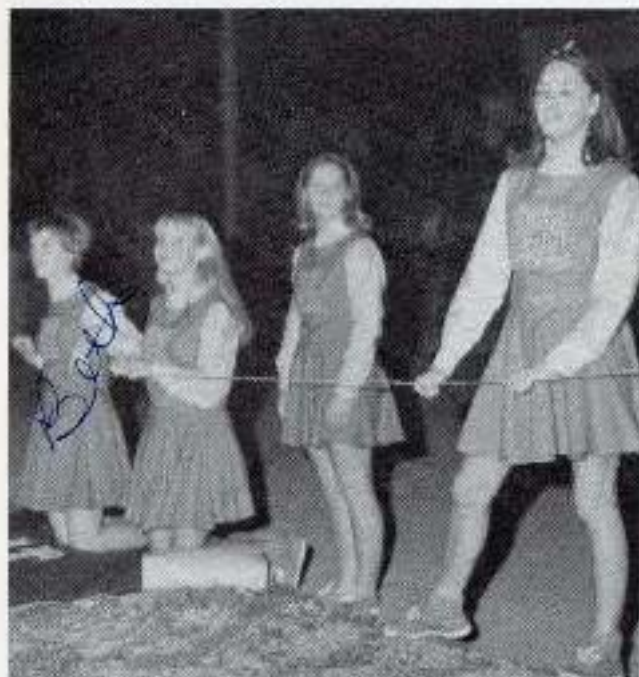

J. V. Cheerleaders between cheers.



The members of the Band relaxing between tunes.



The fathers of the team root for their sons.

Below: The Pep Squad leads in the singing of the alma mater.



Who's playing William Tell?

Below: The junior Powder Puff team.

Below: Senior advisor, Mr. Swindell weighs clothes for the clothing drive.

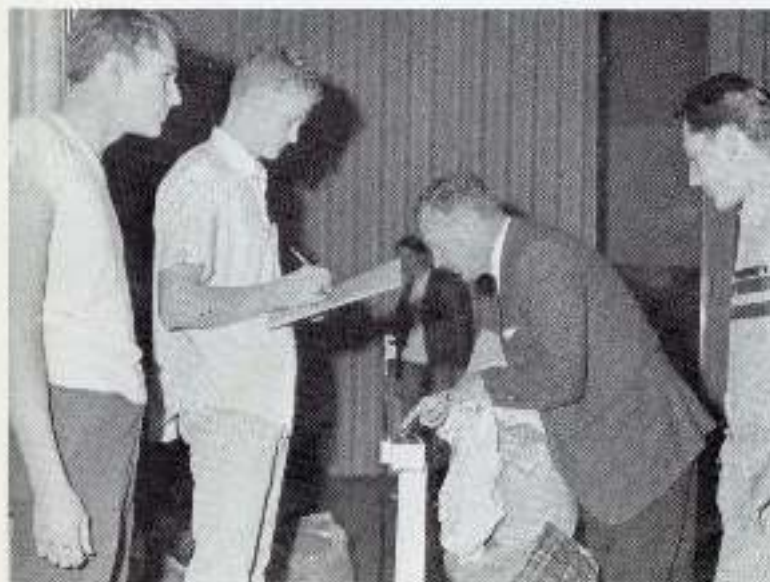



Students take full advantage of the after game dances to bop it up.



WINTER ROYALTY

King Bob Fitzpatrick and Queen Zee Conrad reigned over the 1966 Winter Festival, *Winter Land By Night*. Crowning and presenting gifts from left to right are: Rochel Solis, Sherry Short, Chairman Nancy Annabel, and Linda Brown.



Below: Couples enjoy dancing to the Noblemen Dance Combo.

Bottom right: Judy Lee watches in amazement as date Larry Wolgast does a fancy step.



ASSEMBLIES



Above: John Goodard checks equipment before an assembly.

Right: John Goodard returns to show Holt High students one of his many interesting films of his travels. He showed exciting films of his adventures through Japan and the Philippines.



Above: Beauty and the Beast??

Right: A scene from the play The Chalk Garden, presented by the Drama Class.





BASKETBALL? OR . . . HORSEPLAY!



Above: Students and faculty fight it out in the annual Donkey Basketball Game.

Upper left: Glenn Johnson struggles with a stubborn donkey during the Donkey Basketball Game.

Below: The Harlem Clowns harass the referee in one of the funniest events of the year.

Bottom right: Harlem Clowns look down upon photographer, Mike Kingston, as they gather in a huddle.



34 . . . 39 . . . 12 . . . HIKER!



GIRLS OF THE MONTH

SEPTEMBER

OCTOBER



Above: **SEPTEMBER**

Poise

ELLEN WILLIAMS

Right: **OCTOBER**

Friendliness

RACHEL SOLIS



NOVEMBER



NOVEMBER
Monners
JUDY HARRIS

DECEMBER

DECEMBER
Smile
MARGIE ROBERTS



JANUARY



JANUARY
Posture
ZOE CONRAD

FEBRUARY

FEBRUARY
Neatness
MARILYN PARK



MARCH

APRIL



MARCH
Dependability
VIVIAN JOHNSON

*Love
Vivian*

APRIL
School Spirit
CAROL BRIESE



MAY



MAY
Personality
ANDI LOMBARDI

JUNE

JUNE
Citizenship
GABI BURKARD



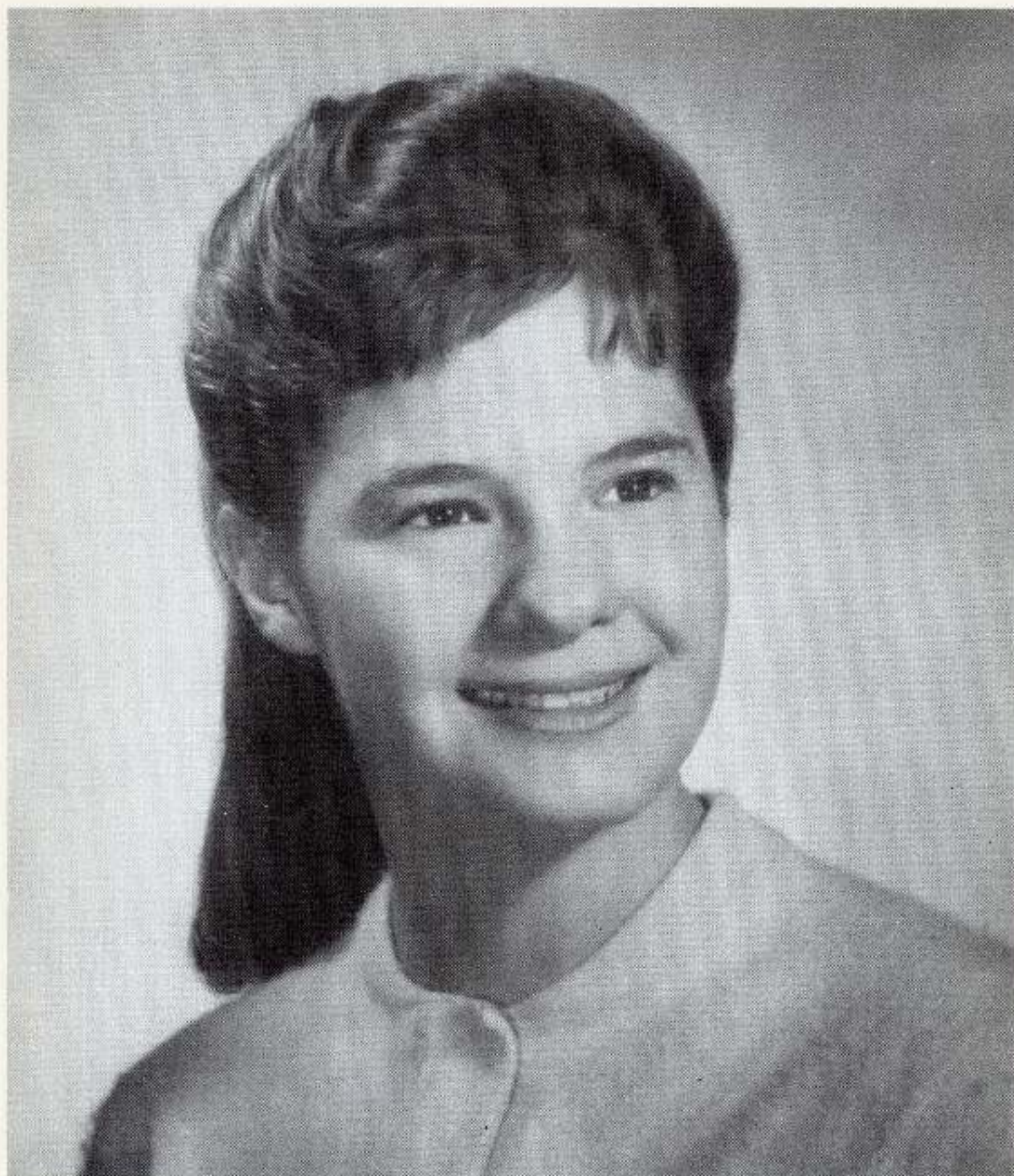

JUDY HARRIS

GIRL OF THE YEAR



1966 HOMECOMING QUEEN, MISS ANDREA LOMBARDI

HOMECOMING ROYALTY



PRINCESS CAROL BRIESE

PRINCESS MARGIE ROBERTS



PRINCESSES

PRINCESS ELLEN WILLIAMS



PRINCESS TONI RICHARDSON

EXCHANGE STUDENTS

Right: Hart's Foreign Exchange Student, Susanne Finski. Susanne (Sonny) was brought to Hart, from Celle, Germany through the American Field Service.

Below: Sonny is pictured with her American family. From left to right: Mrs. Bryant, Hunter, Heidi, Mr. Ronald Bryant, and Sonny.



Right: Hart High Student, Judy Harris was selected by the American Field Service to represent Hart High as a foreign exchange student. She spent the summer of 1965 in Llanes, Chile. She is pictured with her family in Chile. From left to right are: Carmen, Jose Manuel, Mrs. Carmen Garcia, Mr. Jose Benito Garcia, and Judy.



HERE AND THERE AROUND CAMPUS

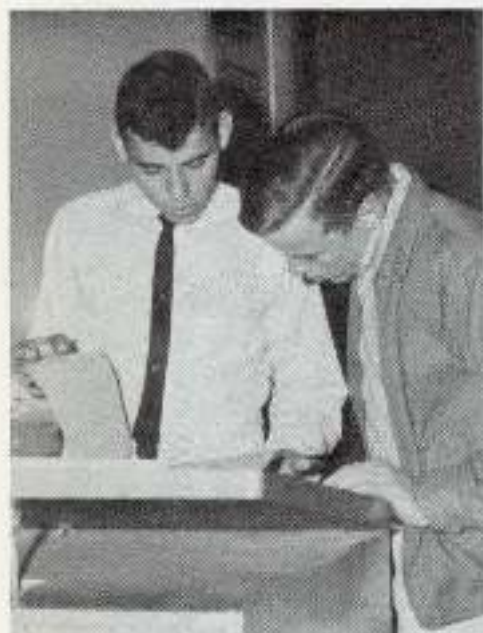

Look at this test we're going to have tomorrow.



Get in your seat, Mary Bowen.

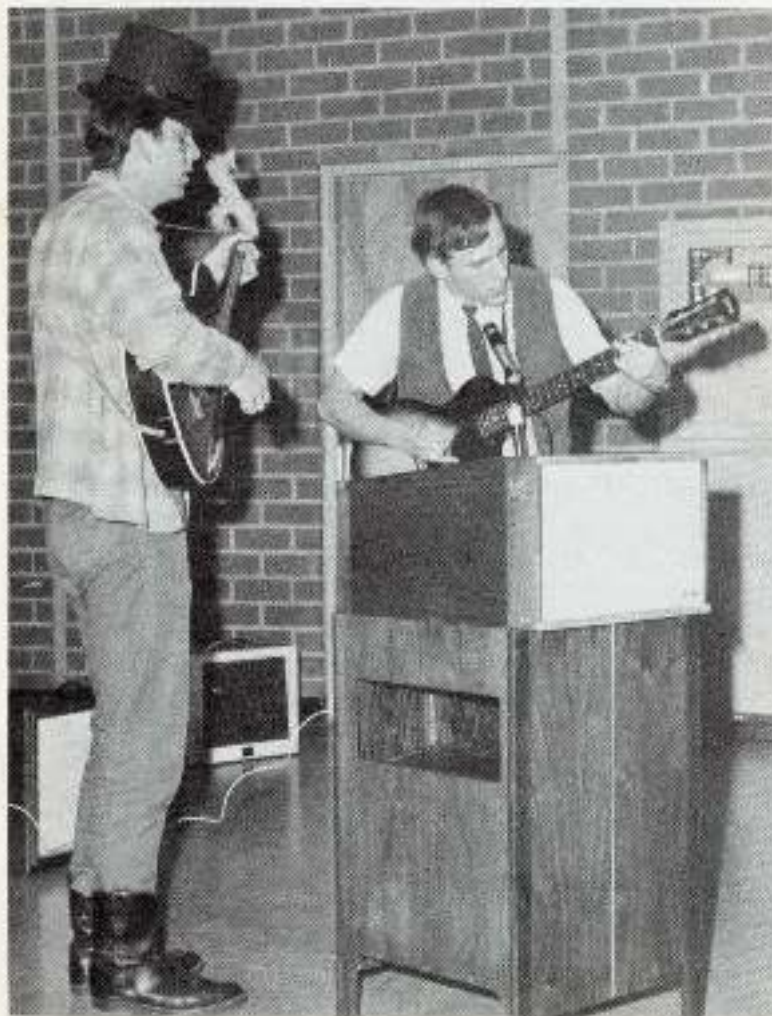

Here and there around campus, catches Hart High Indians in the action of being themselves.

Lower left: Russ (Dylan) Shelton and Chuck (Donovan) Bloomer.

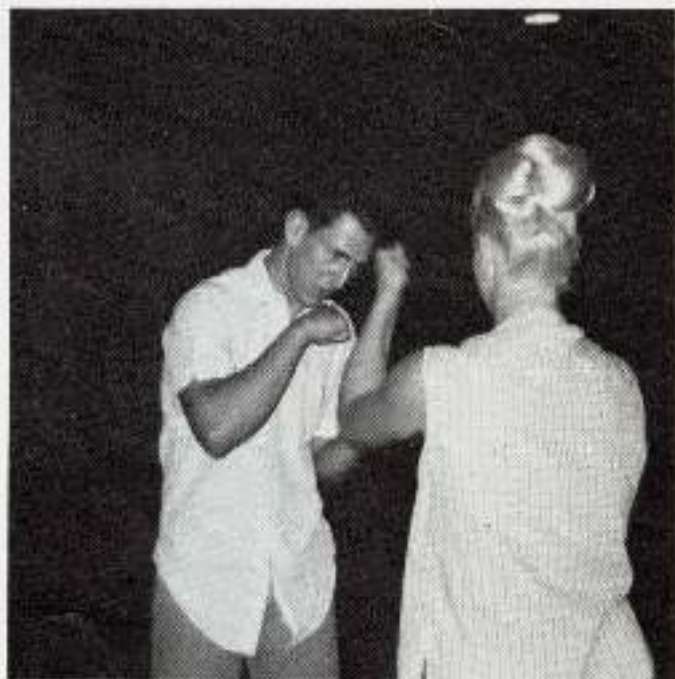

Fitz Cassie chases off Senny Richardson.



Well, what with the shortage of classrooms and all . . .

Right: Oh no, not one of his corny jokes again . . .

Below: Kim Marshall and Loren Arkin ruin another project.

Bottom Left: Anxious students run back to their classes after an assembly.

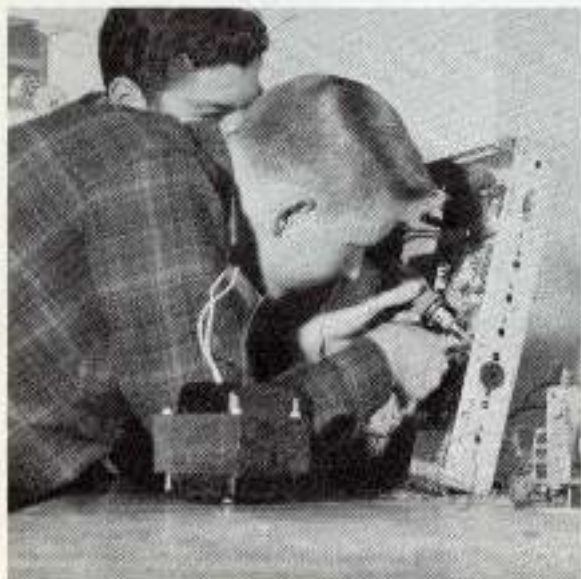

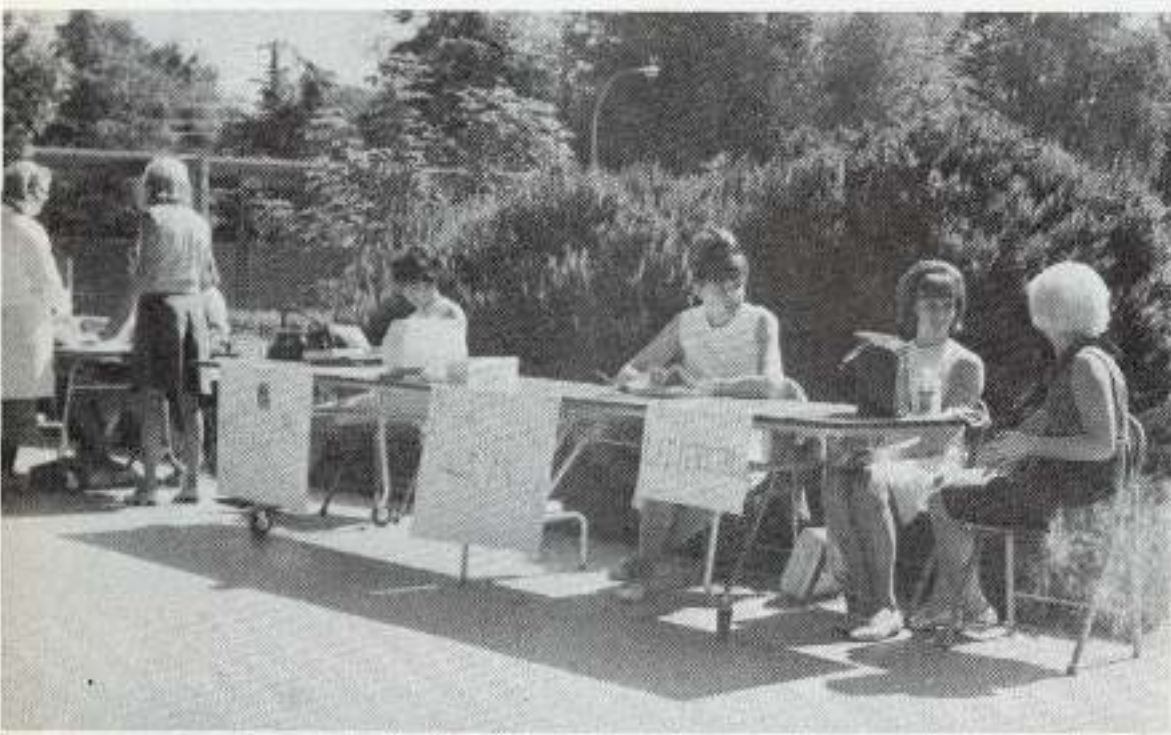

CLUBS AND

ORGANIZATIONS

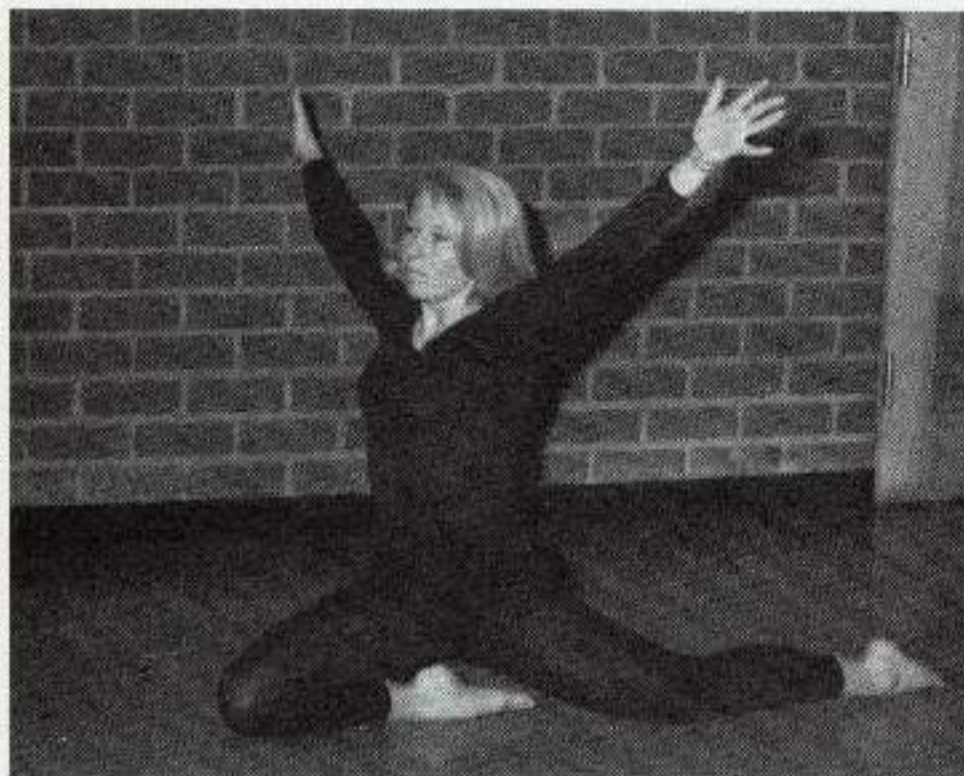



Row 1—Gabi Burkhard, treasurer; Terry Sekevitz, secretary; Linda Andrews, vice-president; Bob Fitzpatrick, president. Row 2—Mario Mercade, sophomore boy's representative; Jill Lebovitz, junior girl's representative; Andy Lombardi, senior girl's representative; Lourie Foster, sophomore girl's representative; Mr. Reiland, advisor. Row 3—Sarah Fields, V.C.I.S.C. project chairman; Tim Jergeman, commissioner of activities; Jack Cross, senior boy's representative; Mike Sox, commissioner of the House.

STUDENT GOVERNMENT



Fall: Row 1—T. Gregory, S. King, S. Nickham, S. Roberts, D. Royner, K. Wing, J. Boydston, C. Crawford, C. Hughes. Row 2—L. Peters, T. Danson, M. Marsh, N. Annabel, S. Stout, E. Coffman, G. Doeding, B. Moore. Row 3—P. Sinclair, L. Carson, L. Boquette, M. Fenton, R. Wyatt, Y. Menzell, F. Ryan, T. Richardson. Row 4—J. Johnson, D. Warren, F. Benz, C. Stone, J. Trueblood, M. Box.

HOUSE OF REPRESENTATIVES

Spring: Row 1—P. Hemminger, D. Dominguez, F. Whitlira, G. Harper, L. Boquette, M. Park, C. Tyler, D. Royner, T. Gregory. Row 2—S. King, M. Marsh, J. Lee, B. Moore, S. Stout, L. Carson, Y. Menzell, Mr. Solbach, advisor. Row 3—S. Boshua, D. Warren, P. Scott, P. Blakey, F. Ryan, M. Sax. Row 4—C. DiAngelou, M. Edwards, B. Patroquin, J. Cross, D. Agapontan.





INTER- CLUB COUNCIL

Row 1—Vivian Johnson, Barbara Swindall, Margie Roberts, Shonda Rells, Corole Briaas. Row 2—Linda Andrews, Margie Lebo, Karen Coe, Andy Lombardi, Terry Sakewitz, Gosi Burkhard. Row 3—David Walker, Michele Yurosek, Marilyn Mooney, Susan Metzell, Chuck Linn, Bob Kinnaw.

AMERICAN FIELD SERVICE



Row 1—Margie Lebo, Diane Gaedig, Sandy Lucas, Ilene Newley, Shonda Rells, Linda Taylor, Mary Bowen, Phil Scott, Nedra Fridley. Row 2—Judy Cherry, Marilyn Mooney, Sunny Perski, Gosi Burkhard, Michel Yurosek, Cynthia Thompson, Bonnie Moore, Terry Sakewitz, Debbie Dunn, Heidi Bryant.

CALIFORNIA SCHOLARSHIP FEDERATION



Row 1—Marilyn Park, Barbara Swindall, Ruth McClure, Brenco Winyard, Margie Lee, Nadine Chomano, Pat Inpam, Linda Brent, Lois Patterson, Mary Hyde, Row 2—Sheila Hoagel, Linda Slette, Cecile Sorenson, Pam Hemminger, Mary Bowen, Gab Burkhard, Terry Sokewitz, Beth Finley, Andy Lombardi, Nancy Walker, Row 3—Sandy Polasz, Pat Smith, Jim Sleet, Lynn Beahm, Diane Bishop, Susan Menzel, Bonnie Moore, Sherry Spout, Deanna Soominen, Row 4—Cynthia Thompson, Michèle Yurosek, Hilda Syant, Susan Brown, Charlene Clark, Jacq. Patridge, Darlene Doo, Howard Roe, Row 5—Kirk Emmons, Paul Slakay, Mike Browner, Lucy Mills, Mike Box, Keith Wells, Frank Kyer



Row 1—Barbara Swindall, Linda Blaine, Irene Naudy, Lynn Lynch, Lois Patterson, Row 2—Judy Cherry, Marilyn Massey, Jill Sabovic, Jan McCoy, Mary Brown, Linda Seeger, Row 3—Nedra Finley, Jeanne Tate, Arlene Thomas, Robert Hixon, Cynthia Thompson, Linda Howell, Shorck Beard, Phil Scott

A
R
G
O
N
A
U
T
S



Row 1—Mr. Swindall, advisor, Dave Shoats, Kenny Claw, Alva Bridges, Larry Molgaard, Jeff Doubleday, Gary Michael, Row 2—Jack Cross, Dave Lyons, John Mitchell, Bob Fitzpatrick, Frank Wenzel.

KEY CLUB

The Key Club is a service club for high school boys, sponsored by the Kiwanis Club and is one of the most unique organizations on campus. It is unique for its aim, which is the development of initiative, leadership ability, and good citizenship practices.

The Key Club is a service organization serving both the community and the school. It provides the school with many services which make it a more pleasant place for students and teachers alike. This year Hart's Key Club, under the direction of President Larry Molgaard, has helped at the Kiwanis Club's Breakfast, helped the school at games, polished the trophy case, and acted as parking attendants at the presentation of Hansel and Gretel. They have assisted the student body in many other ways too numerous to mention.



Row 1—Ken Claw, treasurer; Larry Molgaard, president; Gary Michael, secretary. Row 2—Jeff Doubleday, junior representative; Frank Wenzel, vice-president; Bob Fitzpatrick, senior representative.

PEP CLUB



Row 1—Dillian Engelsted, Beth Fields, Leslie Peren, Sandy Lucas, Carol Brisse, Tom Hemminger, Margie Roberts, Viv Johnson, Marilyn Park, Rachel Sells, Nancy Wynn, Genevieve Doty, Ellen Williams. Row 2—Margie Lebo, Jeannette Freshour, Nancy Annabel, Mary Marsh, Mary Hyde, Jill Lubovitz, Linda VanHousen, Lyra Lynch, Donna Walker. Row 3—Jois Fartson, Shirley Roberts, Arleen Thomas, Martha Juncos, Rhonda Davis, Brenda Nichols, Linda Andrews, Susan Shirley. Row 4—Sheri Stout, Nancy Hughes, Marilyn Alexander, Nedra Fridley, Lee Doughty, Terry Sabowitz, Peggy Sinclair, Elise Edwanson, Susan Brown.



LETTER GIRLS

Row 1—Sandy Halesz, Vivian Johnson, Linda Van Houdt, Rachel Sells, Andy Lombardi, Lyra-Lyra Lynch. Row 2—Margie Lebo, Nedra Fridley, Darlene Graves, Arlene Thomas, Michele Yursek, Ellen Williams.



Row 1—John Mitchell, Nva. D'Edges, Leo Borz, Bob Petroquin, Mike Acosta; Row 2—Bill Reed, Larry Ballard, Ken Barnett, Tom Rock, Dick Masshart, Bob Kimber. Row 3—Glenn Johnson, Casey McKinney, Roy Downey, Fred Dilleardi, Steve Hart, Dennis Agagonan. Not pictured are Jack Cross, Bob Fitzpatrick and Mike Karawayen.

LETTERMEN'S CLUB

The Lettermen's Club, as one of the most active service clubs on campus, has compiled a very impressive list of accomplishments this year. They sponsored a \$300 Athletic Scholarship, two John Goodard assemblies, the dunkey basketball games, and the Harlem Clowns. Among their many gifts to the school was a new projector and screen. They also donated pom poms to the song queens, a new baseball scoreboard, a victory pole, and ushered at every assembly.



Lettermen Club officers are Bob Kimber, president; Tom Rock, vice-president; Mike Acosta, secretary; Leo Baker, sergeant-at-arms, and Dick Masshart, treasurer.

GIRL'S ATHLETIC ASSOCIATION

The Girl's Athletic Association provides the opportunity for Hart girls to become acquainted with and increase their skills in many popular sports. Among some of the most popular sports this year were bowling and flag football.

The girls earn points through participation in sports and play days which make them eligible for Lettergirls.

Two G.A.A. sponsored events this year were the Mother-Daughter Play Night and the St. Patrick's Play Night and Dance.



Row 1—Vivian Johnson, vice president; Michele Yurosek, president; Linda Van Houtt, recorder. Row 2—Suzanne Penski, senior representative; Margie Leaa, treasurer; Sue Weiser, sophomore representative; Georgia Casera, junior representative.



Row 1—Jana Neeley, Karen Grant, Johnnie Dorner, Vivian Johnson, Margie Roberts, Rachel Solis, Linda Van Houtt, Terrie Gregory, Shanda Ralls. Row 2—Carole Briese, Terry Sakovitz, Karen Deaton, Minnie Anderson, Nancy Anabel, Andy Lombardi, Renee Jacobs, Bobbie Orloff, Lyra Lynch, Karen Coe, Marsha Wright. Row 3—Sharon Collier, Sunny Penski, Margie Leaa, Donna Walker, Sue Weiser, Nancy Walker, Georgia Casera, Michele Yurosek, Donna Jones.

*Here mentally
Alma*

MODERN DANCE CLUB



Row 1—Christie Clark, Sharyn Fertson, Lyne Mae Lynch, Teresa Lopez. Row 2—Arlene Thomas, Jan McCoy, Linda Cummins, Sharon Beard, Jeannette Freshour.

GIRL'S LEAGUE



Row 1—L. Peters, M. Park, G. Dory, B. Nichols, N. Annabel, V. Johnson, J. Harris, I. Masley, L. Carson, B. Fields, R. Dunn, A. Lombardi, R. Solis, L. Brown, E. Williams, C. Brise. Row 2—J. Partridge, S. Hagel, C. Glines, S. Austin, B. Moore, M. Marsh, S. Lucas, M. Hyde, M. Lopez, M. Yurasek, Z. Conrad, N. Warm, K. Fortenberry, J. Coleman, C. Flynn. Row 3—J. Magowan, M. Mooney, N. Hughes, I. Taylor, T. Sekevitz, I. Doughty, S. Brown, J. Byrd, L. Bequette, S. Rolla. Row 4—Mrs. Hall, advisor, S. Davies, S. Collier, S. Wilkins, A. Thomas, L. Lynch, D. Peck, M. Thomas.

CULTURE CLUB



Row 1—Susan Menzell, Howard Red, Yvonne Menzell, Bill Bonelli, Row 2—Glen Frine, Aerie Thomas, Tony Sullivan, Jan McCoy, and Monica Martin.

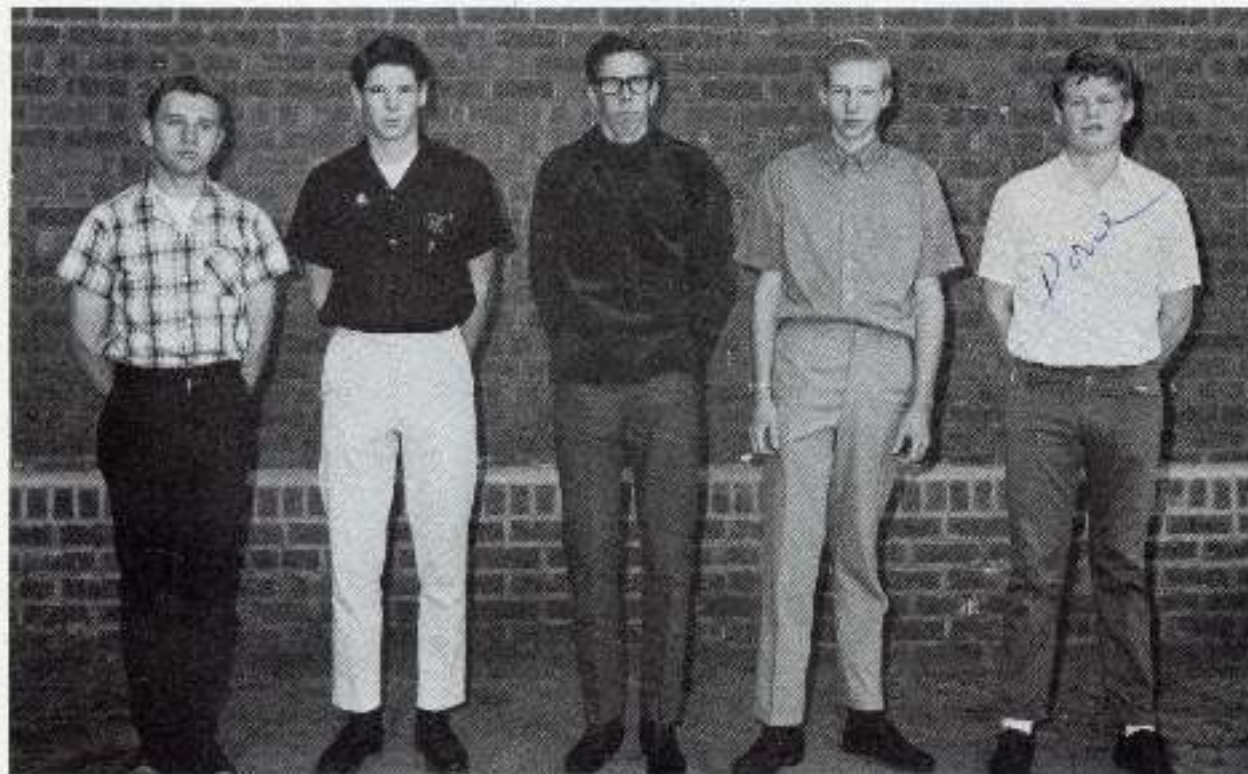

GRAPHIC ARTS CLUB

Pictured above—Rick Sleam, vice-president; Mike Morgan, Robert Olson, treasurer; Doug Pinkerton; and David Walker, president. Not pictured—Mr. Abbott, advisor; Chuck Davis, secretary; and Larry Nix.



Mr. Ed Murdock, Adviser, and Frank Ryan, Editor-in-chief, discuss future plans for the Smoke Signal.



Row 1—Stash Grover, Sports Editor; Goy Henderson, Copy Editor; Merry Hyde, Exchange Editor; Shanda Rolls, Business Manager. Row 2—Frank Ryan, Editor-in-chief; Debbie Mason, Feature Editor; Gory Ritchie, Photo Editor. Not pictured is Rick Straton, Editor-in-Chief.

SMOKE SIGNAL STAFF

This year the Smoke Signal staff accomplished its goal of keeping Hart students both informed and entertained through bi-weekly publication of the Smoke Signal. In addition, they hosted students from 20 L.A. County schools in the Journalism Education Association's On the Spot Writing Contest. Since the beginning of the second semester, the Smoke Signal has been printed on campus, another "first" for this year.



Row 1—Goy Henderson, Merry Hyde, Kathy Wirtz, Linda Breen, Vivian Johnson, Glenda Harper. Row 2—Bruce DeKay, Tom Edwards, Frank Ryan, Tim Behan, Debbie Mason, Stash Grover. Row 3—Sonny Penski, Goli Burkhard, Mary Bowen, Shanda Rolls, Carol Brieso, Zoe Conrad, Elaine Coffman. Row 4—Charlene Cosh, Julia Garcia, Jack Cross, Howard Rea. Row 5—Eddie Diaz, Bob Kimber, Todd Healey, Gory Ritchie, Duane McCreevy.

TOMAHAWK STAFF



Row 1—Mike Kingston, Photo Editor; Ann Denton; Susan Lewis; Nancy Warm, Layout Editor. Row 2—Sue Holm, Senior and Clubs Editor; Mary Marsh; Nancy Annabel, Activities Editor; Carol Town, Business Manager; Judy Cherry, Advertising Manager. Row 3—Debbie Scammer, Cynthia Thompson, Sales Manager; Terri Curry; Bruce DeKey. Row 4—David Swallow; Bob Riley; Mike Brennan, Sports Editor. Not pictured are Merry Hyde, Classes Editor; Brandi Newsals, Copy Editor; Rhonda Dillenbeck, Secretary.



Charlene Cash, Editor in chief



Russell Durham, Advisor

1966 MARCHING BAND



Row 1—McOnelis Linda Taylor, Chris Crawford and Irene Nesley. Row 2—B. Blakey, R. Bohac, H. C. Hendrickson, K. Gidney, F. Rock, D. Boydston, N. Ragen, I. Lomsey, N. Williams, B. Brick, T. Edwards, R. Clark, D. Diskerson, L. Sanchez, S. Brittain, V. Crawford, D. Graves, F. DiBernardi, J. Krasin, T. Mire, Brown, J. Gonzales, K. Reever, J. Hobbs, K. Ryan, S. Gault, D. Dillenburger, D. Downs, Robert Downs,



STAGE BAND

Row 1—H. Res, A. Kress. Row 2—R. Ledbetter, T. Edwards, S. Capeman, G. Johnson, S. Slatts, K. Gidney, J. Duarte, R. Gazella, B. Craig. Row 3—R. Buzzell, K. Ryan, S. Cobb, D. Downs, D. Dillenburger, R. Brown, J. Gonzales, J. Hobbs, K. Bauer, D. Menzer. Row 4—S. Huntsinger, J. Schaeffer, D. Agajanian, R. Clark, J. Putton, Mr. Downs, advisor, R. Amernan, T. Weimar, D. Coe, P. Dumeras.

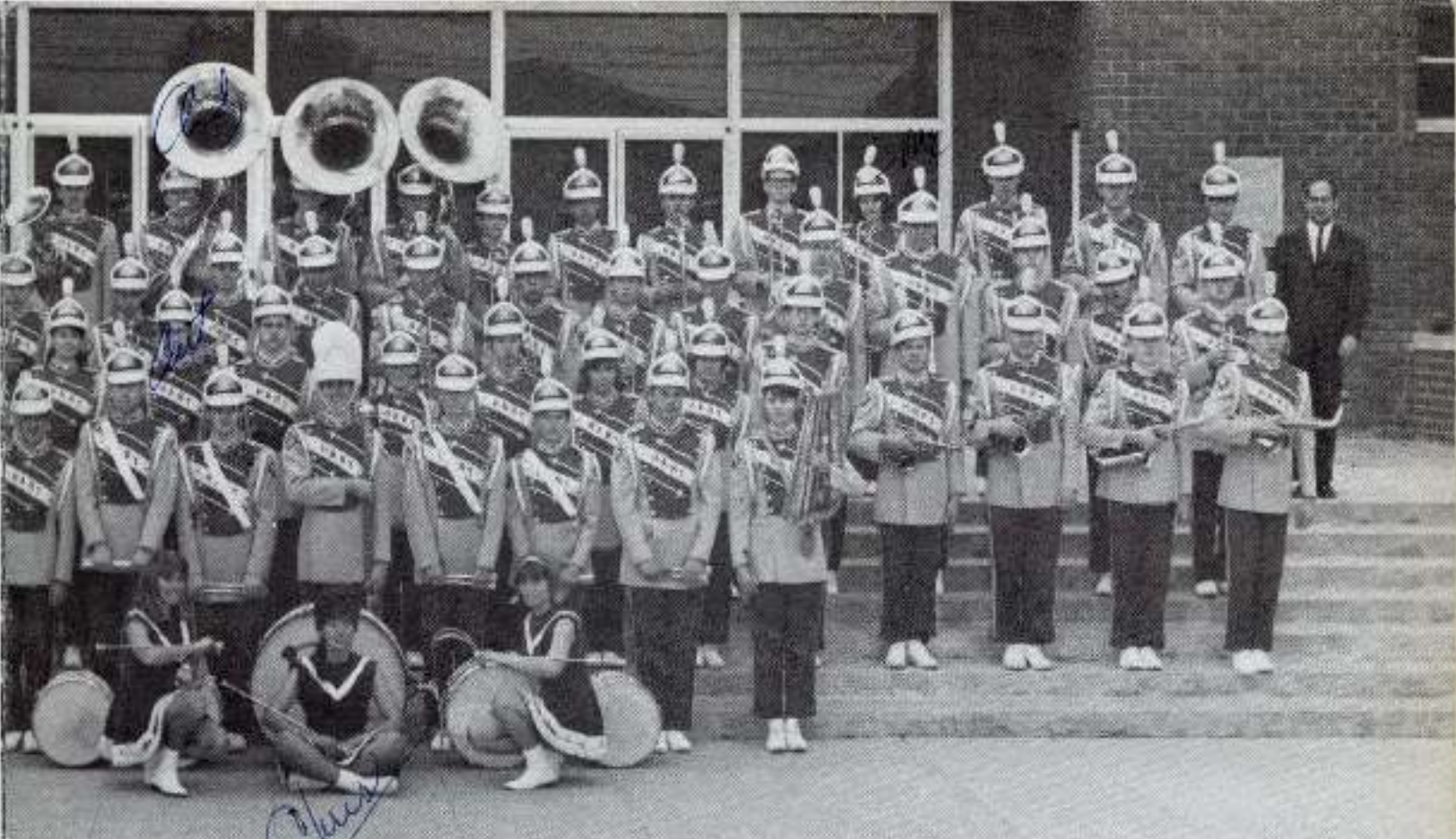

Row 1—M. Barker, R. Buzzell, S. Collins, M. Seclun, B. Haller, D. Jones. Row 2—C. Boomer, S. Cobb, J. Arnold, C. Linn, T. Leonard, K. Coe, V. Caslet, S. Kappala, D. Draper, R. Gonzalez. Row 3—J. Duarte, S. Smith, G. Johnson, D. Agajarian, S. Huntsinger, E. Ammerman, D. Coe, F. Downs, T. Weimer, J. Schaeffer. Row 4—B. Chambers, B. Craig, D. Manzer, J. Patton, R. Ledbetter, J. Jackson, G. Gother, P. Blokey, A. Kress, C. Borelli, T. Johnson, R. advisor.

ORCHESTRA



Row 1—Mr. Downs, advisor, D. Agajarian, P. Hess, A. Spald, J. Eldridge, L. Heuss, D. Agajarian, C. McKinney, I. Mills, J. Schaeffer. Row 2—R. Buzzell, R. Bazella, J. Dwhite, D. Boyston, J. Jackson, C. Ryan, John Patton, J. Gonzales, D. Downs, T. Weimer, K. Coe.



I N D I A N E T T E S

Row 1—Linda Corning, Jorie Nash, Anene Thomas, Michele Miller, Kathy Moran, Sue Harrison, Sue Wiser, Barbara Poff, Cheryl Guthrie. Row 2—Anita Shandis, Lynn Mae Lynch, Sharon Brazil, Barbara Edwards, Karen Dawson, Pat Tyrlos, Lindsey Miles, Donna Marks, Denise Graham, Sharyn Patison, Johnette Dorner



CHOIR

Row 1—A. Miguel, D. Robins, L. Houss, M. Perke, C. Christone, S. Stolle, L. Manley, M. Gabbott, K. Owens, B. Weimer, M. Thomas, J. Harris, H. Madynia, L. Lynch, S. Patton, C. Hughes. Row 2—D. Boydston, M. Murphy, K. Gould, L. Fargo, Y. Mannet, S. Helm, S. Nard, L. O'Neil, M. Acosta, D. Mossman, R. Wynth, D. Warren, G. Chesney, B. Moses, C. Robbins, L. O'Neil, D. Riley, M. Paper, S. Salera. Row 3—L. Norman, S. King, A. Tolton, P. Sinclair, C. Lombardi, A. Gunn, J. Etter, J. Moore, B. Sally, L. Parks, R. Robertson, D. Posa, L. Dunn, M. Ullis, L. Flett, E. Edwardson, N. Frost. Row 4—B. Goodman, M. Anderson, S. McCoy, S. McGuire, M. Wright, E. Williams, B. Turnbl, L. C. Evans, R. Buzzell, F. Conant, E. Grey, P. Reilly, D. Jones, M. Royal, K. Coe, T. Sekevitz, S. Massey, L. Henson.

JUNIOR VARSITY CHEERLEADERS

To my "Pet" -
Best of luck
always. Have fun
in drama next year!!
See you then & be good!!
"Beth"
"Kate"

Kneeling is Mindy Sedwell. Standing are
Beth Field, head Cheerleader, Diana Ray-
nor, Shirley Roberts.



VARSITY PEP SQUAD



Elin, Leslie, and Genene go through one of their peppy cheers.



Top: Genene Doty

Bottom: Leslie Peters

CHEERLEADERS



MASCOT

Warilya Park



Song queens are Nancy Hughes, Peggy Sinclair, Corde Brisson, Hood, and Nancy Worm.



SONG QUEENS



Left: Patricia Maxwell, Marilyn, takes time out for a peace pipe.

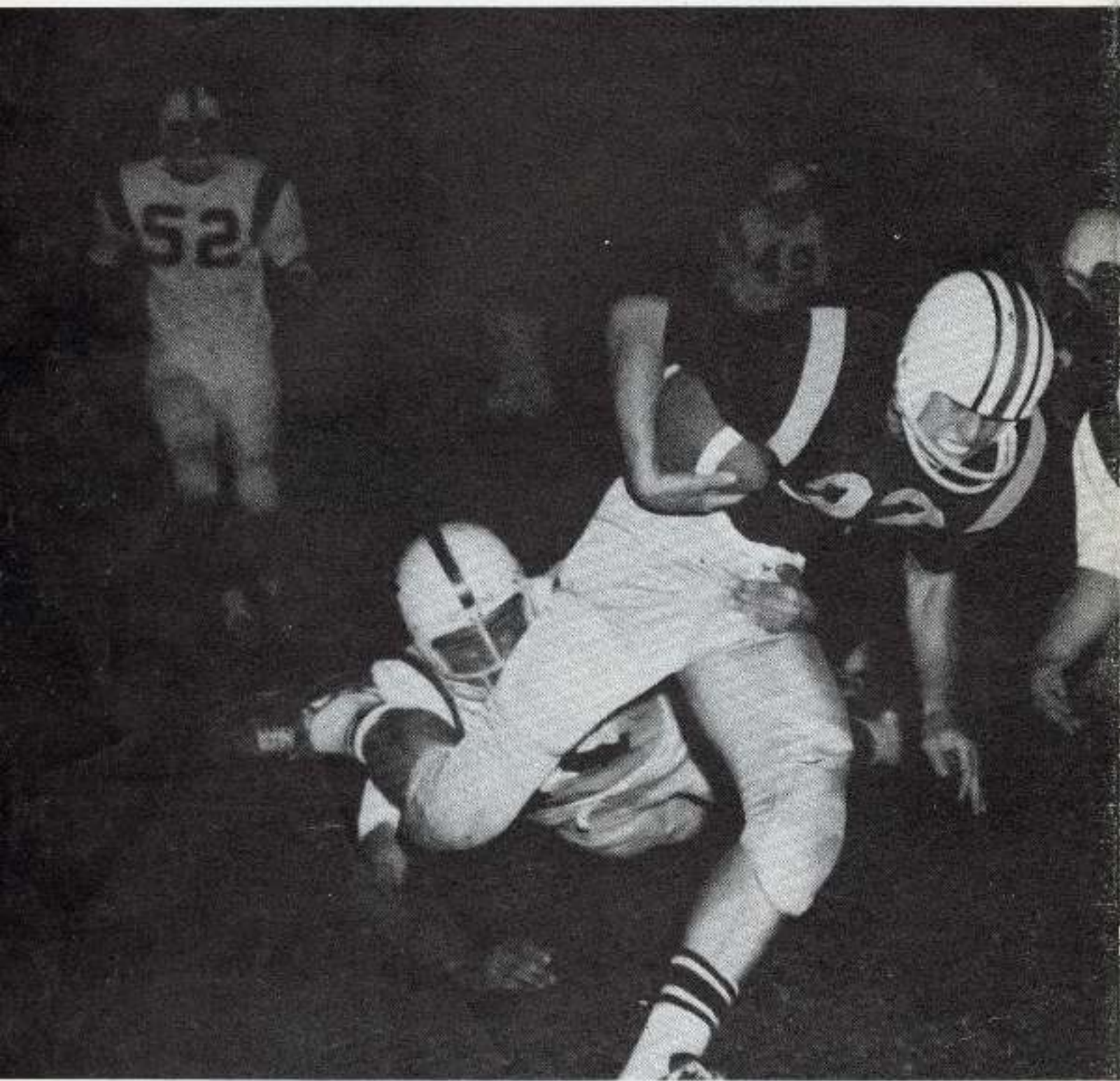



Rank: Well.

That's a good way to start signing an annual.

Well, anyway I guess I'll say something nice to you (even though you are a P^r junior now. But, just remember that seniors rule.)

I'm sorry I didn't get to know you too well this year. But next year is in the future and you never

know what's going to happen. I'm glad we're friends (why I wouldn't have it any other way) too

Remember the Alamo, Santa Claus & me
 Charlie
 Love ya
 Arlene Thomas

little chinese "67"
 girl say rats at rock
 in rice
 Best



VARSITY FOOTBALL 1966



Top Row—Coach Halber, Tim Jorgenson, Jack Dress, Jim Paschal, Steve Huntsinger, Tom Rock, Larry Mills, John Young, Phil Arkin, Casey McKinney, Coach Reisbig. Middle Row—Coach Wendt, Ken Berner, Jim Doolittle, Mike Acosta, Scott Cowart, Ralph Wyatt, Fred DeBernardi, David Lyons, Julia Garcia, Dick Mascham, Bill Reed. Bottom Row—Steve Staats, Lee Arnold, Alva Bridges, Tom Pratt, Larry Melgare, Sam Cobb, Richard Plake, Jose Lopez, John Marshall, Gordon Gaither, Mgr. Bill Atkinson.

This year's 1965-66 football squad finished with a record of two wins and seven losses. It was a season of many disappointing moments to the student body, parents, and community. It may have been disappointing to these supporters, but it was even more disappointing to the boys who play the game. Everyone likes a winner, but it shows what you've really got when you keep coming back with 100 percent in a losing season.

We've all experienced winning at one time or another, and know what a great feeling it is, but there's more to it than just winning. Football is a sport that takes unlimited guts and desire, not only in the Friday night games, but even more so in practice. In every week of practice there is more sweat, blood, and energy taken from these athletes than most people realize. It's a special caliber of person who will sacrifice himself, mind and body, for a cause that may mean nothing to the people for whom he is fighting. To this special individual, the personal satisfaction of knocking people down, drawing blood and tears from your opponent, and just knowing you've defeated him mentally and physically is the greatest feeling that he, as an athlete, can possibly possess.

Those boys who suited up for Hart High's grid team have experienced this great feeling of football. This feeling still burns in the hearts and soul of these athletes, and next year they will return with an even greater desire to win and achieve, again, that feeling of an athlete. Don't have pity for Hart High's football team, for it is they, the players themselves, who have pity for you. It is they that possess the unmatched feeling of a football player——an ATHLETE!!!

Team Captain, Tom Rock



The 1965 football team's choice for Sweetheart was Ellen Williams.

Head football coach and athletic director talks to Dick Mowhart during game.



Buena player is stopped cold by unidentified Horn tackler. Steve Hunteringer (22) rushes to assist.





Above: Steve Hunsinger is stopped by a Santa Paula opponent after a long gain.

Left: Casey McKinney coaches up with the ball carrier, with Alva Bridges and Ray Downey close behind.

Below: Tense players anxiously watch the game from the sidelines.



VARSIITY

HART	vs.	OPPONENT
21	Alemany	45
12	Ventura	14
6	Palmdale	31
9	Brea Olinda	40
21	Santa Paula	33
7	Simi	13
12	1000 Oaks	39
20	Buena	6
26	Fillmore	18



Steve Steets leans over as he races down field.

Thousand Oaks player confidantes: Lee Arnold and Tom Frost.



VARSITY



Left: Ray Downey catches a pass which he ran with to score a touchdown.

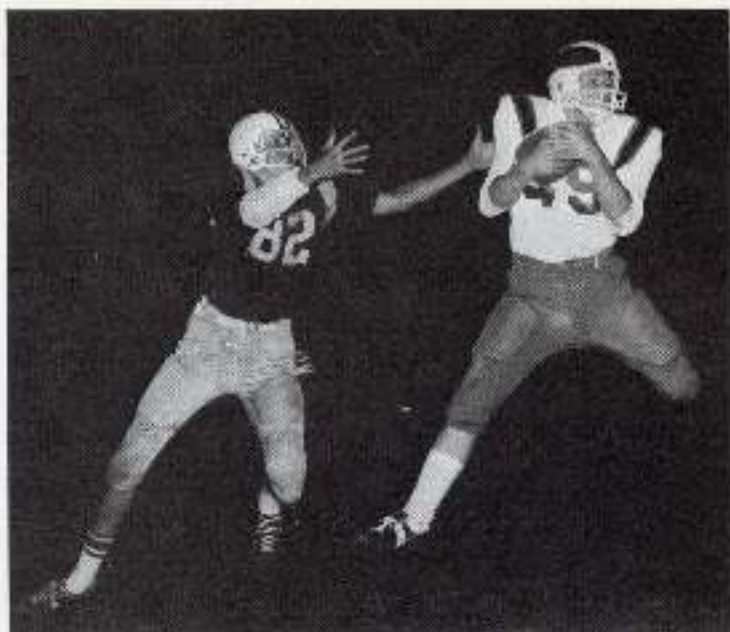

Above: Ray Downey catches opposing end.

Below: Ralph Wyatt, Kenny Barnett, Dick Wesshart, Julie Garcia, Steve Huntinger, and the coaches watch the closing minutes of a game.

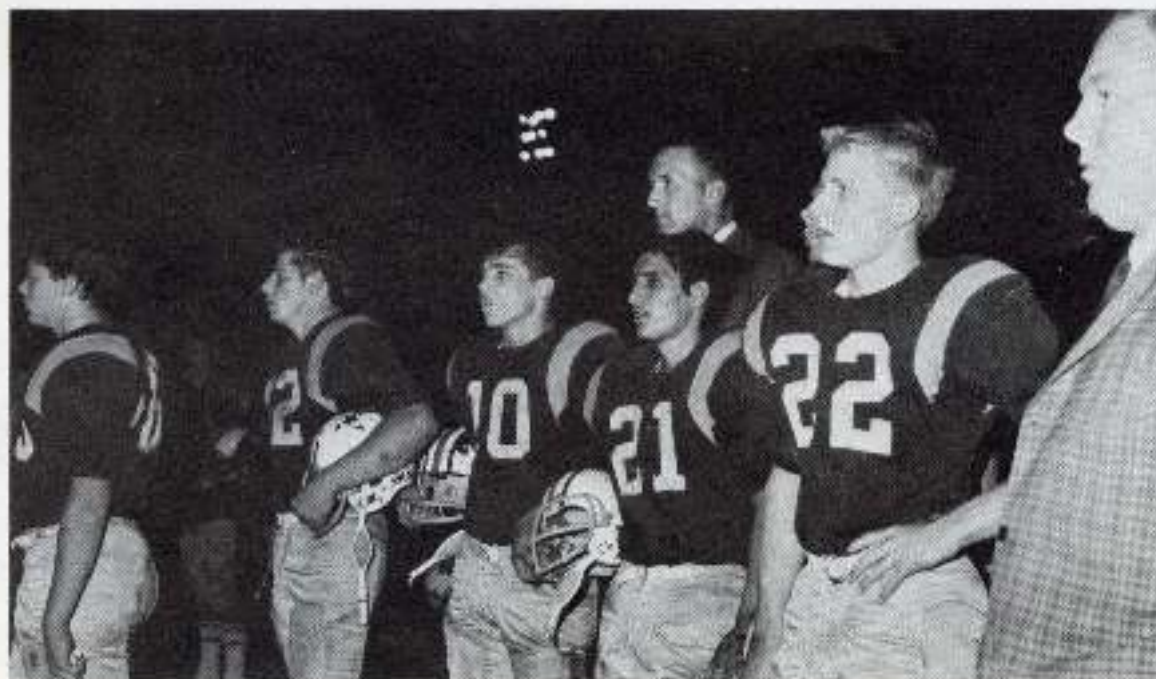

JUNIOR VARSITY— FRONTIER LEAGUE CHAMPS



First String Offense—Mike Edwards, Steve Busaburg, Chuck Haskell, Richard Acosta, Wandy Hewellus, Eddie Diaz, Frank Benz, Don Jackson, Jim Wallace, Steve Boshak, Rick Conner.

First String Defense—Richard Acosta, Roger Gazella, Steve Boshak, Gene DiAngelica, Frank Benz, Frank Beck, Jim Wallace, Chuck Haskell, Ken Whitaker, Patrick Rakay, Mike Edwards.

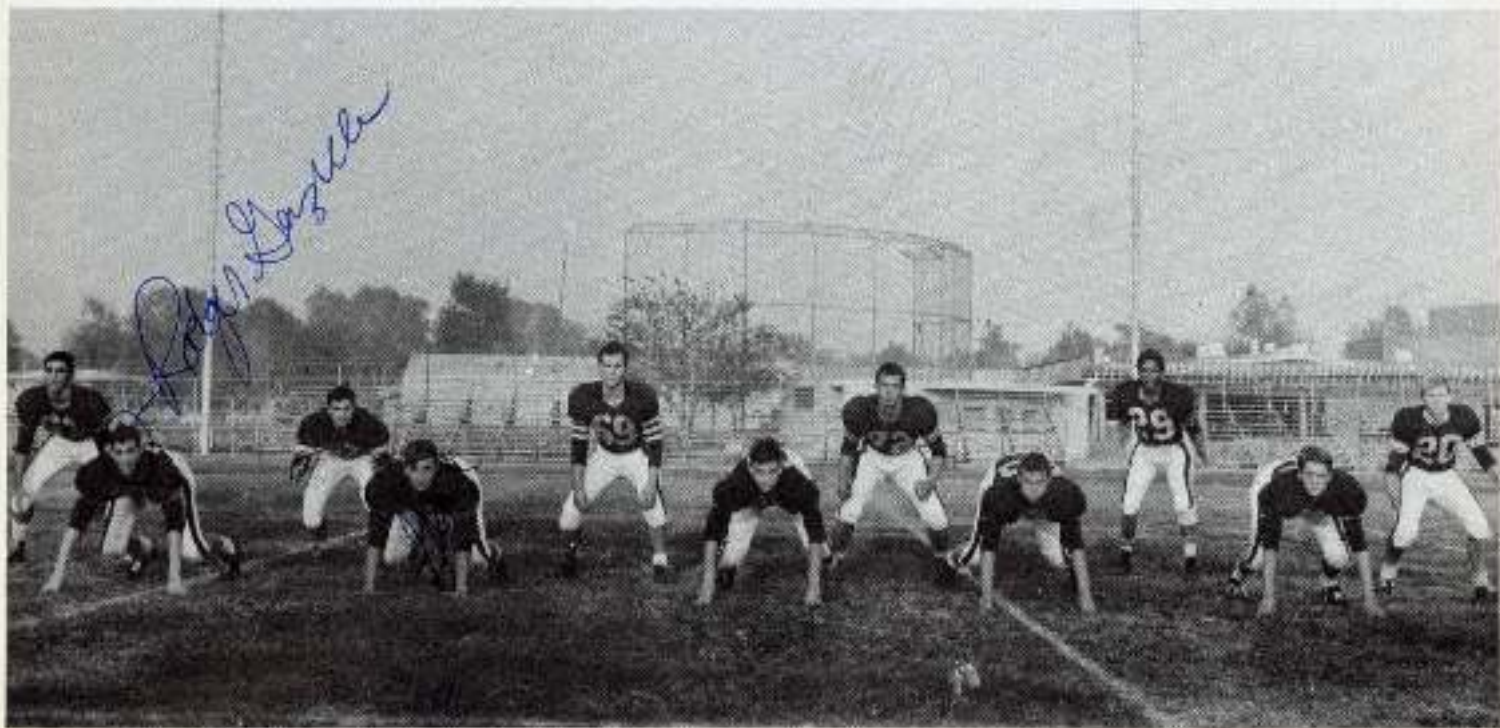



Mr. Coleman leads his team forward.

The Junior Varsity football team of 1965 brought the championship back to Hart for the second year in a row. The '65 team was eager to compete. They were smaller than the teams they met, but what they lacked in size and speed they made up for in desire. They seemed to enjoy body contact and the learning experience they gained. We had fine leaders in Woody Heselius and Frank Benz. Those who performed well on offense were Steve Bussberg, Rick Connors, Frank Benz, Richard Acosta, Woody Heselius, Don Jackson, Mike Edwards and Steve Boshoe. Good play on defense was performed by Jim Wallace, Denny Heselius, Rocky Richardson, Frank Benz, Steve Boshoe and Mike Edwards. It took every one of the players, including our excellent manager Scott Belanger, to make it a successful season.



Top Row—Coach Al Hanson, Don Jackson, Steve Bussberg, Gene DiAngelous, Ed Diaz, Denny Heselius, Rocky Richardson, Jim Wallace, Frank Benz, Coach Bill Morris, Roger Gazelle, Gary Bevard, Rick Connor, Chuck Haskell, Richard Acosta. Bottom Row—Frank Benz, Woody Heselius, Ken Whitaker, Mike Edwards, Tom Kimber, Scott Belanger.

HART	vs.	OPPONENT	
13	Alemany 7
6	Palmdale25
6	Ventura 7
38	Agoura 0
21	Santa Paula14
19	Fillmore 7
13	Simi 6
7	1000 Oaks13
7	Buena 6

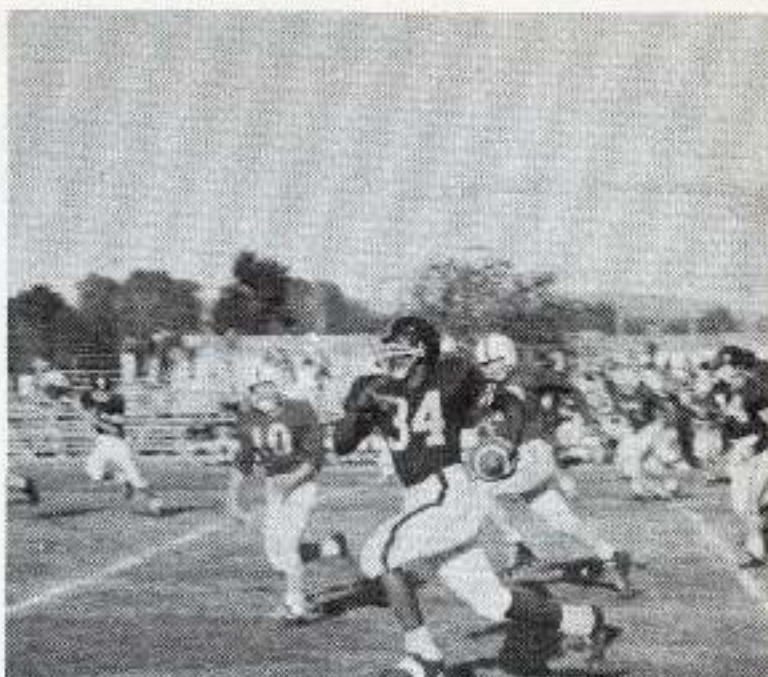

Dan Jackson outdistances the opposition as he heads for another touchdown.



Gene D'Angelous roasts the Simi runner.



Coleman Middle Row—Patch Blokey, Tim Steve Boshoe, Mario Mercado, Randy Lawrence;

VARSITY BASKETBALL



Varsity Basketball—Manager Gary Michael; Alva Bridges, Johnnie Johnson, Chuck Critts, Ray Perce, Glenn (Flash) Johnson, Dave Ray, Regis Malone, Steve

Chuck Critts catches the rebound as Johnnie Johnson and Andy Allensworth look on.



The varsity basketball team for the 1965-66 season was a young team, lacking in experience and with only two Lettermen returning to the team. The boys worked very hard and put forth an all-out effort, improving steadily with each game.

Next year we hope to have a stronger and better team, and with the promising players we had this year who will be returning next year, we feel sure we will be able to improve. On behalf of all the players on the team, I would like to thank the student body very much for their support throughout the season.

Coach Strouss



Heri, Jack Cross, Dave Struts, John Dinkin, Coach Struts.



Toni Richardson, 1966 Varsity Basketball Sweetheart.

Alvo Bridges shows off his famous "sticky fingers" technique.



A 1000 Cross player starts to react as Glenn Johnson starts downcourt with the ball.





HART	vs.	OPPONENT
36	Burbank	84
49	Harvard	60
46	Lomoc	73
67	Oxnard	78
61	Palmdale	78
52	South Pasadena	68
56	Aleman	88
62	Camarillo	85
52	Hueneme	64
34	Antelope Valley	96
58	Buena	88
66	Santa Paula	63
32	1000 Oaks	67
46	Fillmore	62
46	Camarillo	96
46	Simi	57
46	Buena	75
43	Santa Paula	52
37	1000 Oaks	64
53	Fillmore	65
34	Simi	64

"Where'd it go? Where'd it go?"

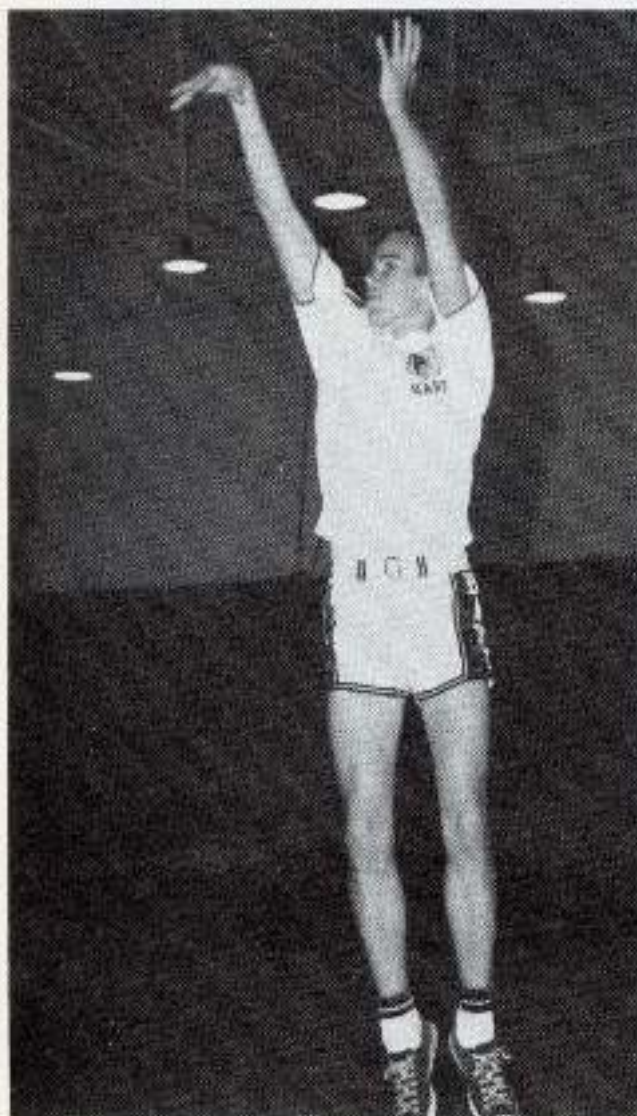

Bill Skiles jumps above his opponent to score a basket during the game with 1000 Oaks.

At left, Peck, the prima ballerina, goes through one of his baller routines.



Jack Cross explains: "This is a basketball!"

Regis Malone lays one in for Hill during one of our home games.



Regis Malone outtops his Hill opponent as the games gets underway.

Below: John Durkin dribbles the ball downcourt toward the basket.



JUNIOR VARSITY BASKETBALL



Left to Right: Manuel Rodriguez, David Kastler, Eddie Diaz, Steve Bussburg, Tim Jorgensen, Duane McCreery, Dennis Householder, Andrew Allensworth, John Marshall, Kirk Emmons, Coach Keentopp.

After a hard downcourt drive, Andy Allensworth leaps upward to make his shot.



Eddie Diaz and Fillmore player fight for possession of rebound under basket.



HART	vs.	OPPONENT
34.....	Burbank	53
35.....	Crespi	31
21.....	Camarillo	48
23.....	Santa Paula	57
33.....	Buena	58
39.....	1000 Oaks	58
31.....	Fillmore	48
31.....	Camarillo	64
28.....	Simi	96
48.....	Buena	65
55.....	1000 Oaks	43
27.....	Fillmore	50

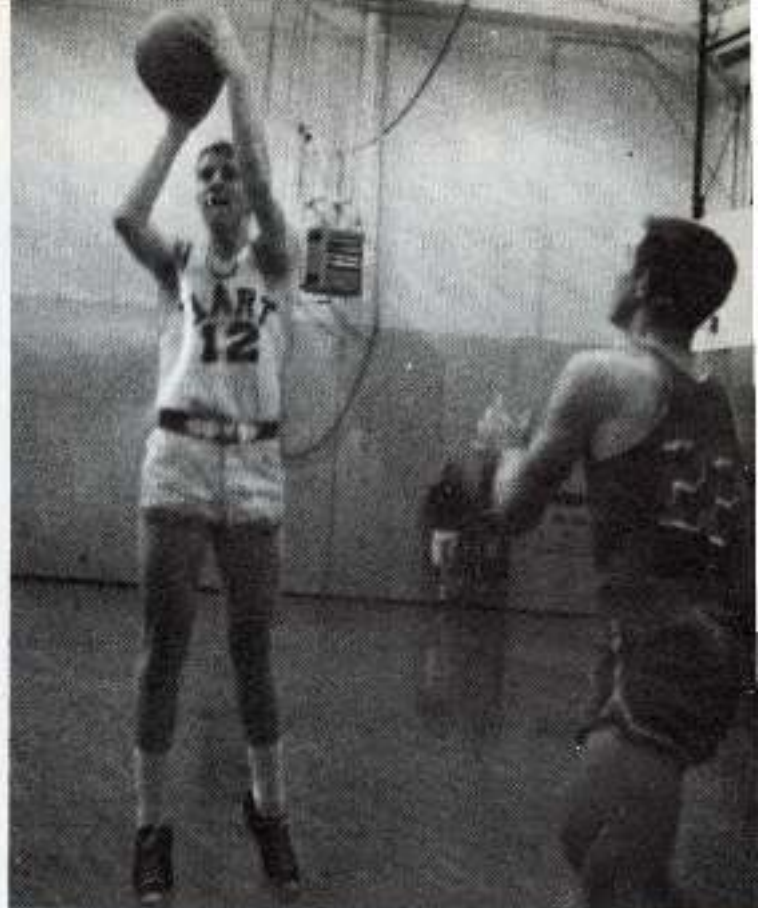

Kirk Emmons guns a shot during Fillmore game.



As Manuel Rodriguez takes the ball downtown, Kirk Emmons moves into position.

Manuel Rodriguez readies himself as Andy Allensworth shoots foul shot.



"B BASKETBALL"



Walt Cieplik, John Gridley, Patch Blakey, Craig Benell, Bob Craig, Bill McDaniel, Rick Connors, Richard Dick, Gary Ward, Captain Bob Petrequin, Chris Alier, Coach Thon.

Bob Petrequin stands petrified, but help is on the way, as Rick Allen charges downcourt to assist.



HART	vs.	OPPONENT
35	Harvard	33
42	Crespi	44
32	Palmdale	63
45	Notre Dame	61
44	La Canada	56
35	Comarillo	52
44	Port Hueneme	56
29	Antelope Valley	41
38	Buena	73
40	Santa Paula	57
38	1000 Oaks	58
44	Fillmore	48
40	Comarillo	79
36	Simi	58
31	Buena	64
38	Santa Paula	58
47	1000 Oaks	59
45	Fillmore	51
41	Simi	65

"C BASKETBALL"

HART	vs.	OPPONENT
25	Burbank31
41	Harvard20
22	Crespi24
26	Palmdale56
17	Hueneme34
34	Antelope Valley68
27	Buena35
17	Santa Paula33
26	1000 Oaks48
43	Fillmore23
44	Camarillo48
25	Simi50
22	Santa Paula41
28	1000 Oaks43
17	Fillmore23
19	Simi42



Ted Atter leaps above Fillmore players and fires for a basket

Scott Grover, Mike Delgado, Captain Glenn Goodell, Ted Atter, Noel King, Robert Barr, Steve Fleming, Tom Denver, Coach Collins



VARSITY BASEBALL



Top Row Left to Right: Mike Hayes, Chuck Cribbs, Chuck Good, J. D. Kanawyer, Steve Randall, John Colzie, Ray Fince, George Lilly, Jack Salze, Steve Brown, Coach: Mr. Koentopp. Bottom Row Left to Right: John Schaffer, Steve Staats, Dick Mosham, Kirk Emmons, Woody Heselius, Mike Edwards, Don Sweetland, David Kaslov, Chuck Dillenbeck.

Varsity Baseball Coach Koentopp



The 1966 Varsity Baseball Team has performed very well. Though we had a small pitching staff, they managed to do an extremely good job. With Steve Randall leading the way in hitting, we have managed to score quite highly. The boys on the team have worked hard and long, putting forth every effort and showing an intense desire to win.

I hope that next year we will be able to have as good a team as the one we had this year. The boys who will be returning show great promise and I feel confident that we will bring the C.I.F. championship home next year.

Coach Koentopp



The baseball team Sweetheart is Nancy Warr.



Coach Koentops supervises a practice play between Steve Randall and Dick Mosshart.

During the South High game Joe Balaz, an first base, catches a toss from outfield.

Left fielder Dick Mosshart watches the game against South High very intently.

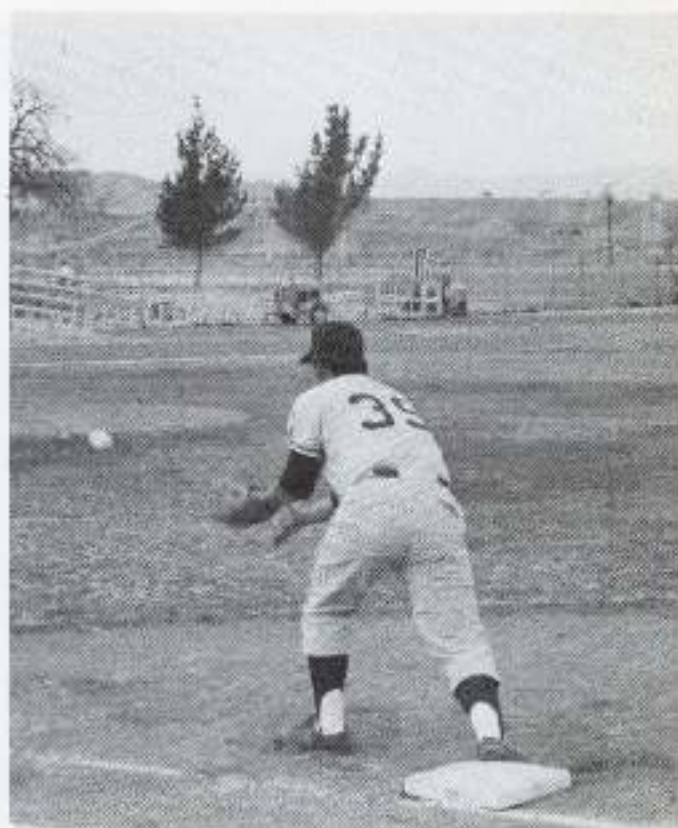



Infield—Dick Maxwell, Steve Strutz, Steve Randall, Joe Balke, Don Sweetland.

Joe Balke complete out against South High Rebel as J. D. Kuhnawyer looks on.



Second basemen Steve Randall moves to trap the ball.





Pitchers—John Galzio, J. D. Kanawyer, Kirk Emmons.

Sweating it out on the sideline.

Outfield—Top Row: Mike Hayes, Chuck Gibbs, George L. Jr., Ray Pence, Chuck Good, John Schoffer. Bottom Row: Steve Brown, David Kastler, Chuck Dillenbeck, Woody Hazelius, Mike Edwards.



JUNIOR VARSITY BASEBALL



Top Row: Conrad Villegas, Gery Figg, Roger Gazelle, Richard Dick, Joe Barkley, Rocky Richardson, Denny Heselius, Coach Strauss. Middle Row: Louis Provifano, Noel King, Bruce Kordella, Robert Barr, Tim Morris, Jim Randall, Chuck Haskel. Bottom Row: Bruce Wiltanen, Tom Kimber, Darryl Cox, Dan Winegarder, Woody Heselius, Mike Edwards.

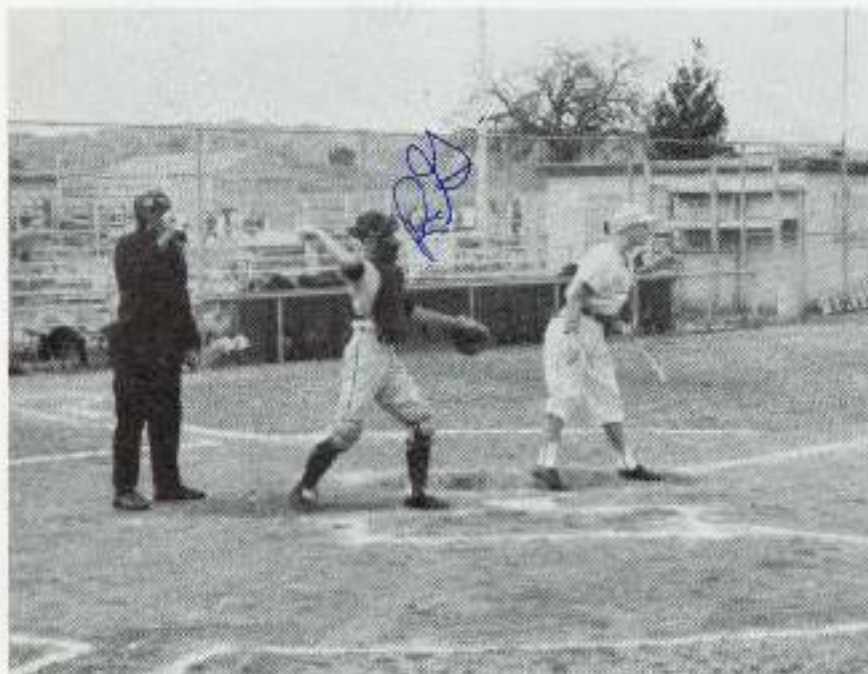

So far in the season the Jay Vees have put on only mediocre performance, but the team has many good individual players, and will probably start to win when the team becomes unified.

Due to an unsportsmanlike performance by a team member the Junior Varsity team was temporarily disbanded, but after the player had been disciplined the team got back to work.

Coach Strauss

At left, Catcher Roger Gazelle tosses the ball back to Rocky Richardson during the game with the South High Rebels.



Above: Ramon Gabriel of the Rams was guest speaker at the Fall Sports Banquet.

Above Right Corner: Tom Rock played football so well that he made All League guard; he also placed in the O.I.F. Semi-Finals, and set a Hart record for wrestling victories in one season.

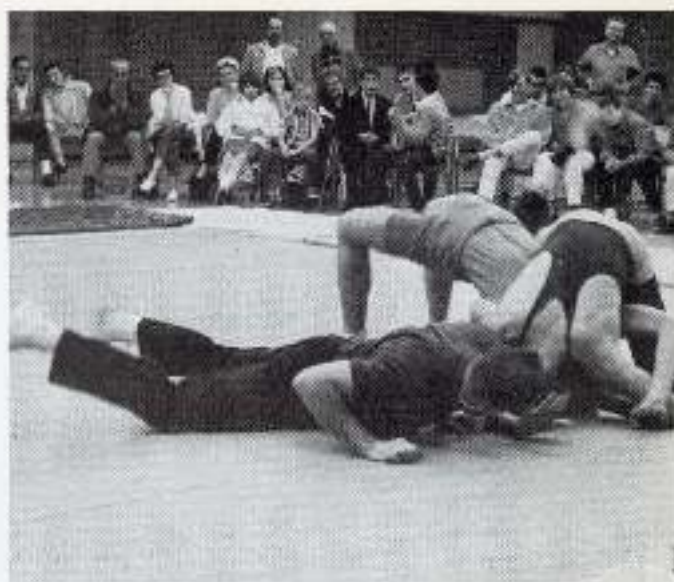

Right: Coach Strauss hands Jack Cross his Varsity Letterman Certificate at the Winter Sports Banquet.

Below Right: Win or lose, Hart's athletes and supporters displayed good sportsmanship, and enabled us to win the Sportsmanship Trophy.

Below: Fred O'Semerali was one of Hart's outstanding athletes this year. He set a school shot put record of 55' 3". In varsity football he was our kicking specialist and an excellent tackle. In track he competes in the discus, 440 relay, 800 relay, and one mile run events.



TRACK TEAM

Zoe Conrad was chosen Track Team Sweetheart this year.



Above: Curt Godney finishes ahead of the other man during relay.

*Frank,
It's been out
of sight to know
you this year.
Keep wanting to
see you next
year! Curt
Godney*

Below: Fred DeBenedictis begins the toss of the shot put with the concentration that enabled him to set a school record.



It is the early part of spring and the track season of '66 is under way. In some non-league meets, Hart's cindermen have put on tremendous showings against such track powers as Buena, Alemany, Hueneme, and Palmdale.

Most people don't know or understand how much effort and exertion is put forth by each individual on a track team, like a boy pushing a bit harder to surpass his own personal record, or a school record.

This year's track team is composed chiefly of sophomores and juniors, with a few seniors to back up in some events.

Coach Reisbig strongly believes that this great Hart team can take league honors in the varsity, and place highly in the B's and C's.

Julio Garcia



Top Row—l to r—Coach Kuster, Bob Petruquin, John Henderson, Steve Sasabura, Bill Egan, Danny Grewe, Ford Carrit, Lee Arnold, Coach Resbig. Second Row—l to r—Fred Hess, George Doshoe, Jim Doolittle, Alex Service, Jim Gedney, John Poley, Tightness Mackay, Leroy Ballera, Steve Hunsinger. Third Row—l to r—Walt Giepin, Eddie Dica, Fred DeBernardi, Archie Wyatt, Richard Clark, Jeff Dejeleday, Benny Lawrence, Patk Slakay, Frank Beck, Mike Kahanwyer, Dexter Sharp. Bottom Row—l to r—Jim O'Rourke, John Marshall, Steve Sosnae, Kenny Whitaker, Larry Malgorn, John Garcia, Roy Downey, Dennis Apollonio, Casey McKinney, Channy Willis.

During a practice session, Roy Downey and Casey McKinney leap over the hurdles.

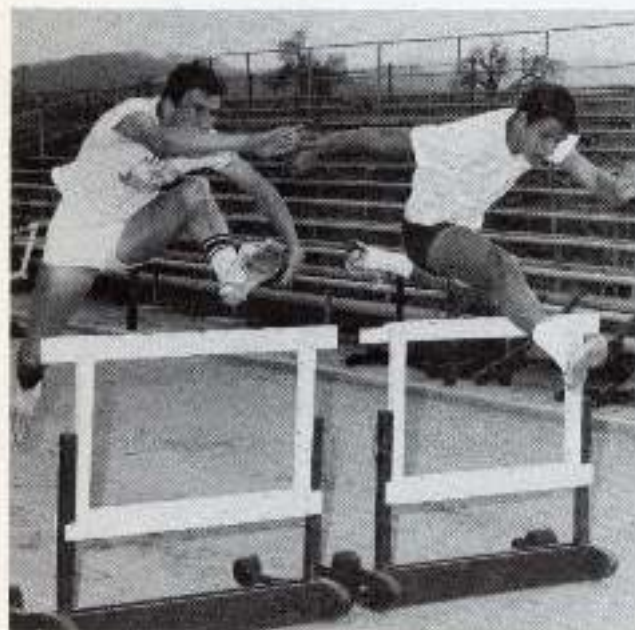

Roy Downey has done extremely well in the high jump event this year.

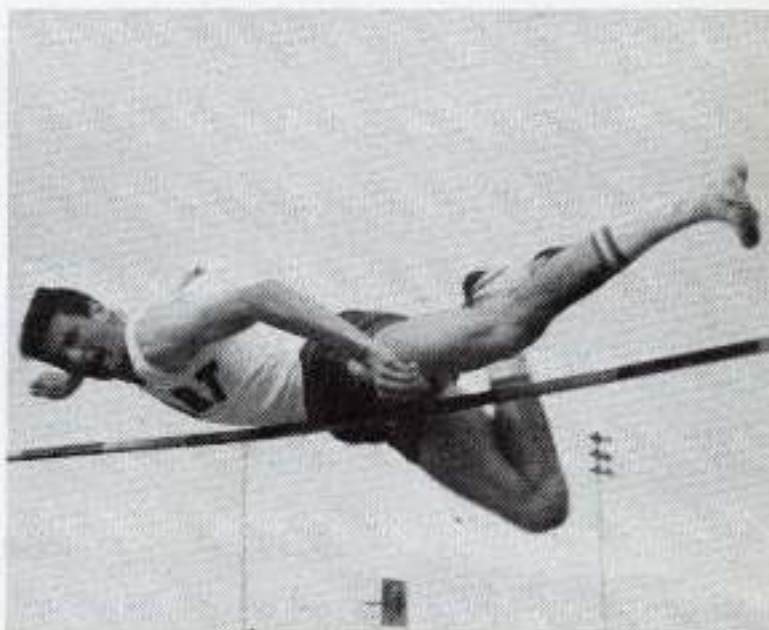



Silliman hands the baton to Ballard in a Hart relay.



Danny Graves soars over the crossbar in an attempt to break the school's record.



At a dual meet at Hart with 1000 Oaks and Rio Mesa, Frank Rask is at the ready at the beginning of a relay.



Top Row—Glen Belonger, Phil Scott, Carl Gedney, Roger Henderson, Bob Frenya, Ragie Brandt, LeRoy Bullard. Middle Row—Jim O'Rourke, Harry Leabarter, George Bushaw, Bob Patrequin, Jeff Doubleday, Manager Paul Hammond. Bottom Row—Manager Terry Johnson, Dennis Agajanian, Barry Floyd, Bart Van Coesdara, Richie Clark, Coach Decker.

This year's cross-country team, despite the tough competition and numerous injuries, had a good season. Among these team members injured were three of our top varsity runners causing two of our J.V.'s to go up to varsity. This move hurt both teams. The boys worked hard despite the smog, the heat and rain. Along the roads, sweating and panting as they ran, averaging between five and ten miles a day, the boys rounded into shape and became a team that did a job that they, and the student body, can be proud of.

Coch Howard Decker



WRESTLING



Tom Rock moves in for a pin, one of the many that gave him the best record a Hart wrestler has ever achieved.

Junior Varsity

Hart	vs. Opponent	Score
13	Palmdale	50
3	Antelope Valley	47
35	Quartz Hill	30
16	Hueneme	41
41	Quartz Hill	20
16	1000 Oaks	30
27	Alemay	17
29	Oxnard	22
30	Simi	28
31	Camarillo	20
21	Palmdale	38

Varsity

Hart	vs. Opponent	Score
30	Palmdale	50
8	Bakersfield	45
15	Antelope Valley	39
24	Quartz Hill	11
22	1000 Oaks	25
34	Oxnard	23
38	Harvard	21
20	Simi	23
38	Camarillo	12
10	Hueneme	42
40	Quartz Hill	11
20	Palmdale	33

Looking forward to a good year with you. Once you've achieved what more is expected of you. Good luck next year.
Coach Larry Kuster

Top Row—Coach Kuster, Terry Mendoza, Gordon Gisher, Carl Clarkson, Tom Rock, Chuck Good, Mike Acosta, Frank Benz, Dan Sheard, Rick Paley (Manager), Leon Kinder (Manager), Coach Wendt. Middle Row—Bob Frendo, Steve Goshaw, Woody Hezelus, Bruce Withman, Randy Lawrence, Mario Mercado, Ricardo Acosta, Frank Ross, John Greenville. Bottom Row—Tom Kinser, Karl Kachin, John Gonzalez, Bob Walker, Tom Pratt, Tim Bohan, Dean Baydston (Manager), Phil Larver.

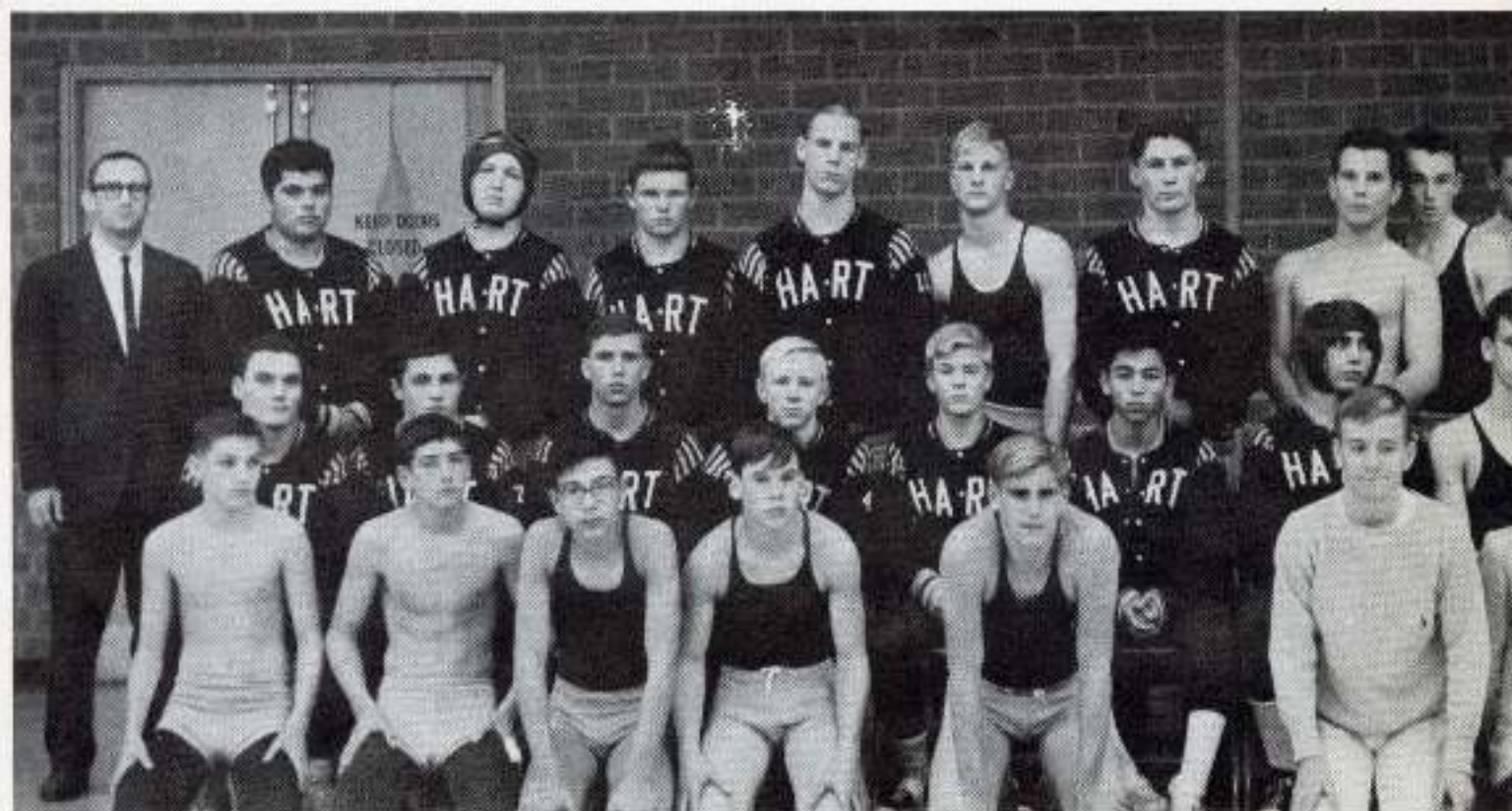

The Hart High wrestling team started the 1965-1966 season with two returning lettermen from last year's varsity team, and a new assistant coach, Dennis Wendt. The team, consisting mostly of sophomores and juniors, decided early in the season to be an above average one. Through their desire and all-around attitude, many personal and school records were set. The League score for the team of three wins and three losses is a school record. By placing 4th in the Simi Invitational and 3rd in the Inter-Valley League tournament, two more records were set. The Varsity had a 5-7 dual meet record. The Junior Varsity's record of 6-5 was the first winning season that a Hart J. V. wrestling team has had.

In the Frontier League, Varsity's 3rd place finish and Junior Varsity's 4th are the highest placings Hart has attained, and more points were received by the teams than ever before. Tom Rock was the first Hart wrestler to ever qualify for the C.I.F. Finals, which he did by winning in the Semi-Finals, another Hart first. Tom holds the best season's score record at Hart, which is 20-5; he also was rated one of the top 16 wrestlers at C.I.F. With only 5 men graduating from the team Coach Kuster and Coach Wendt are looking forward to next year's season optimistically.



Bob Walker grapples with his Quartz Hill opponent.

To a potentially great athlete, lets have an outstanding year, next season!
W. Wendt



Hart wrestlers who placed in their weight classes at the League Tournament are: Top Row—Dan Shepard (Jr.) 3rd; Gordon Gether (Sr.) 2nd; Frank Beck (Soph.) 1st; Tom Beck (Sr.) 1st; Bob Frenya (Jr.) 3rd. Bottom Row—Richard Acceta (Jr.) 2nd; Woody Heselius (Soph.) 2nd; Tom Frott (Jr.) 3rd; Richie Clark (Jr.) 1st and trophy for fastest pin; John Moore (Jr.) 3rd; Mario Mercado (Soph.) 1st.



GOLF



Peggy Sindair was chosen team Sweetheart.



Coach Henson, Andy Allenworth, John Mitchell, Gary Ward, James Sloat, Monte McKee, Ralph Wells, Bart Van Goserndorf, Doug Simington.

An all Junior class Varsity Golf Team, supplemented by the return of three Lettermen, should carry the team to a better final standing than last year's. In practice this year the team looks promising, and we shall improve with age. By next year we should have a very strong team. The team practices mainly at Rancho Del Valle, with matches played on the new course in Valencia Valley.

Coach Henson helps John Mitchell during practice.



Jim Sloat fires a practice shot.



TENNIS



This year's Sweetheart is Marilyn Park.

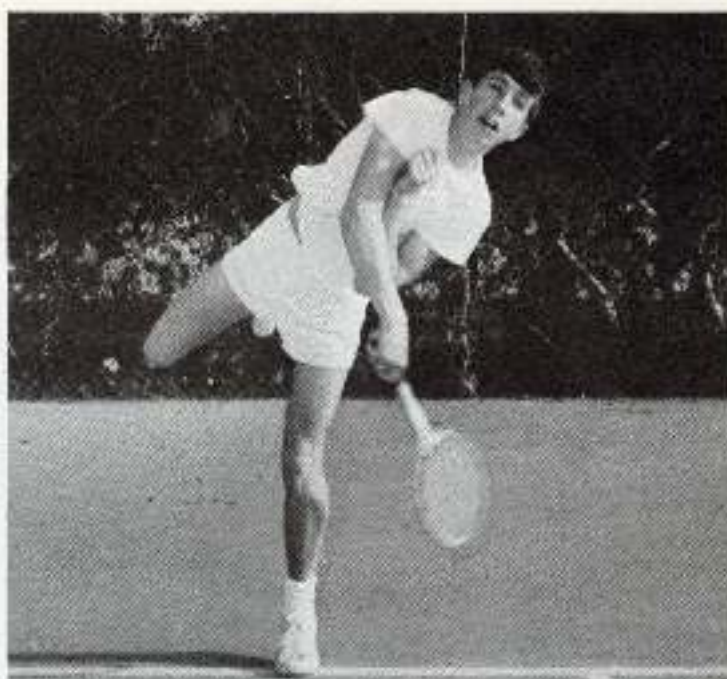

Lee Larimer smashes a forehand return.

Our tennis team for 1966 is an inexperienced team, with no member having more than one year of experience. Frank Ryan and Manuel Rodriguez are two of our most promising players on a team composed mainly of sophomores and juniors. The boys are working hard every night and are improving rapidly.

Coach Ed Murdock

Coach: Murdock, Dan Hooberg; Frank Ryan, Ivan Hooster, Dennis Eaddy; Manuel Rodriguez, Frank Wenzel, Robert Van Haver, John Winklojack, Pat Smith, Dan Bryant, Bob Craig, Steve Wilbur, Lee Larimer, Craig Bonelli, Russ Brown, Manager Dave Shoal.

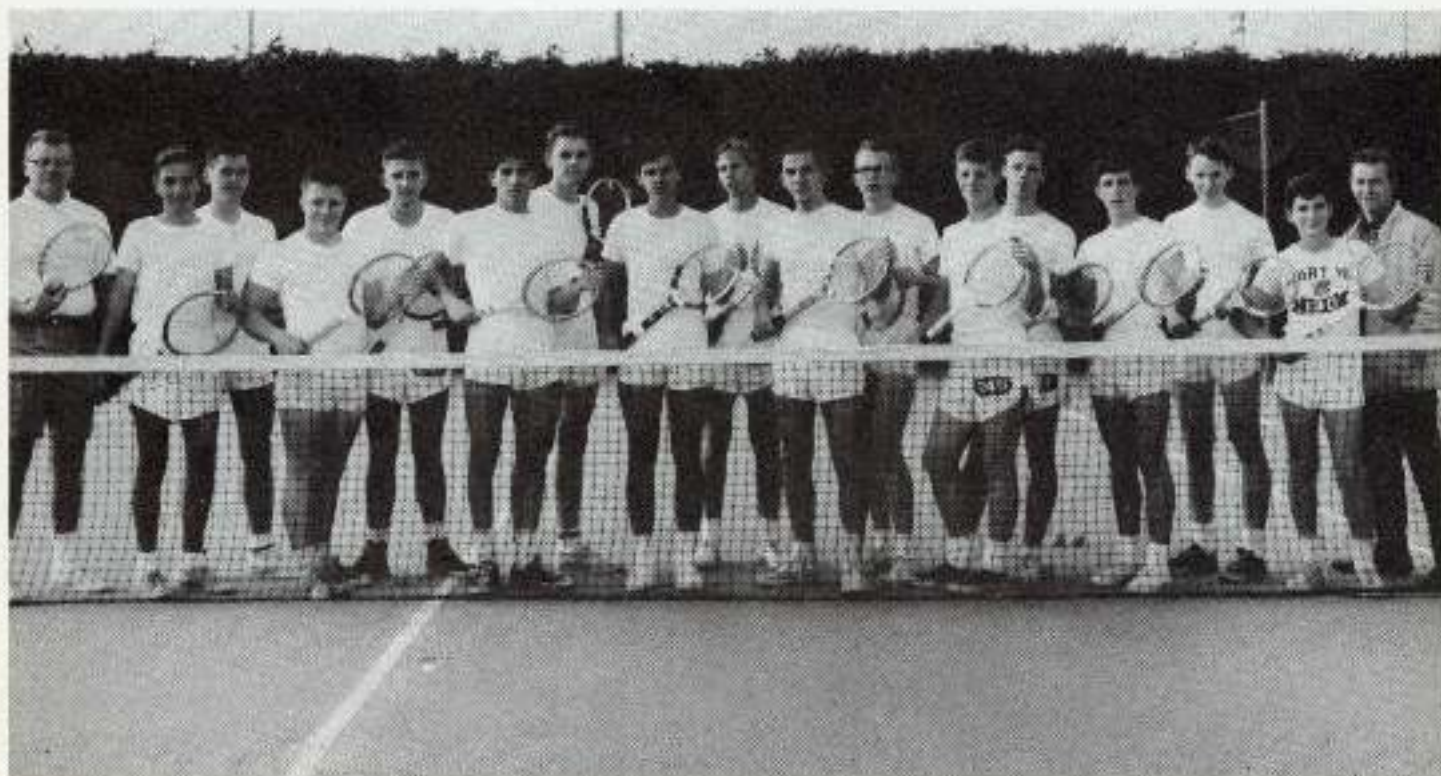





A D V E R T I S I N G

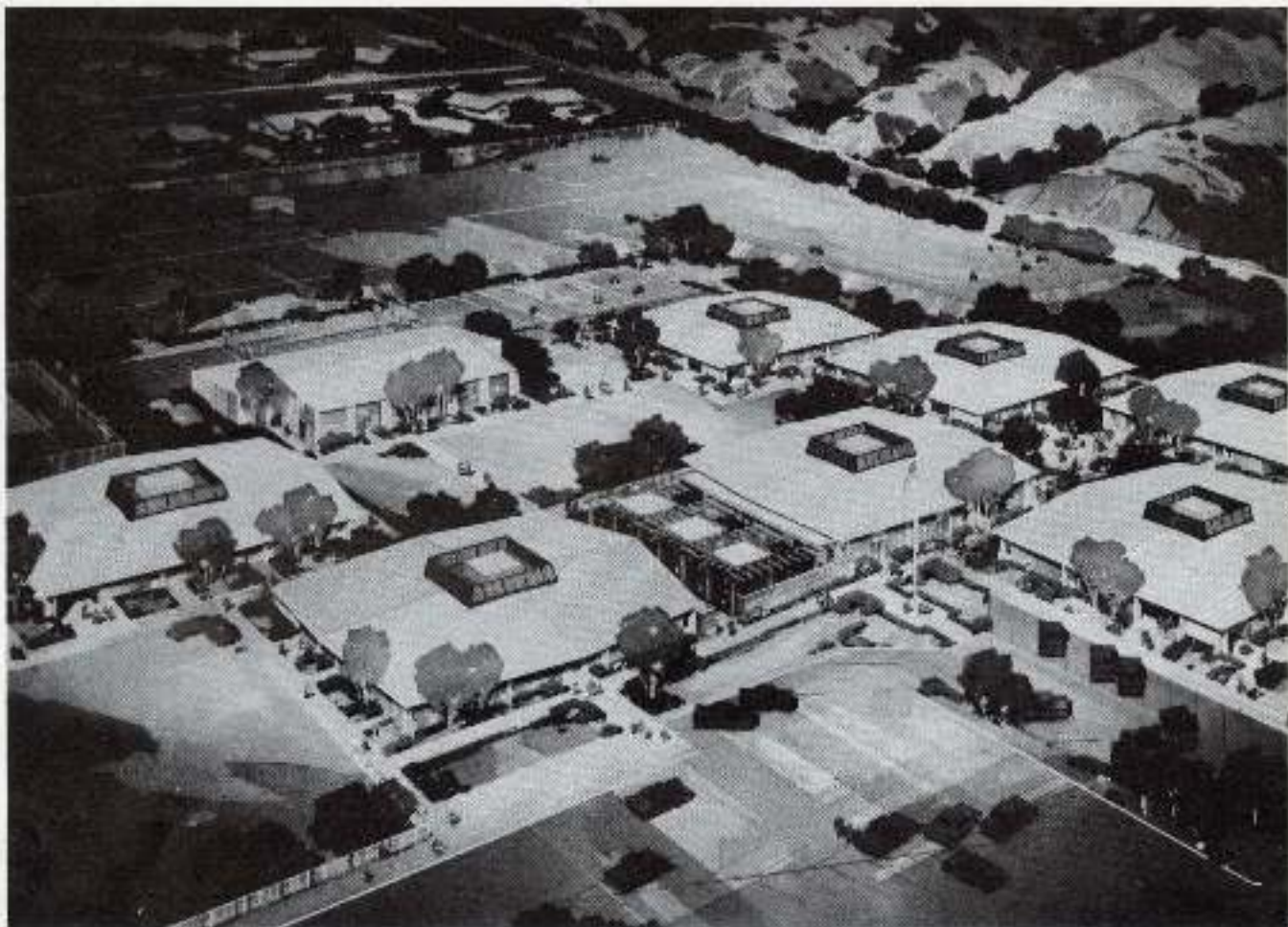

Arroyo Seco Junior High School

"Another educational facility for the growing Wm. S. Hart Union High School district."

HARRY T. MACDONALD

and

ASSOCIATES

Architecture—Planning



NEWHALL HARDWARE

24322 San Fernando Road
Newhall, California

Phone: 259-3212



R & R NORGE VILLAGE

Old Orchard Shopping Center
23357 Lyons Avenue
Newhall, California

Phone: 259-9114



HILBURN'S FUNERAL CHAPEL

24353 N. Walnut Street
Newhall, California

Phone: 259-0808



NEWHALL BEAUTY SALON

Marie Williams, Owner
24269 San Fernando Road
Newhall, California

Phone: 259-0848

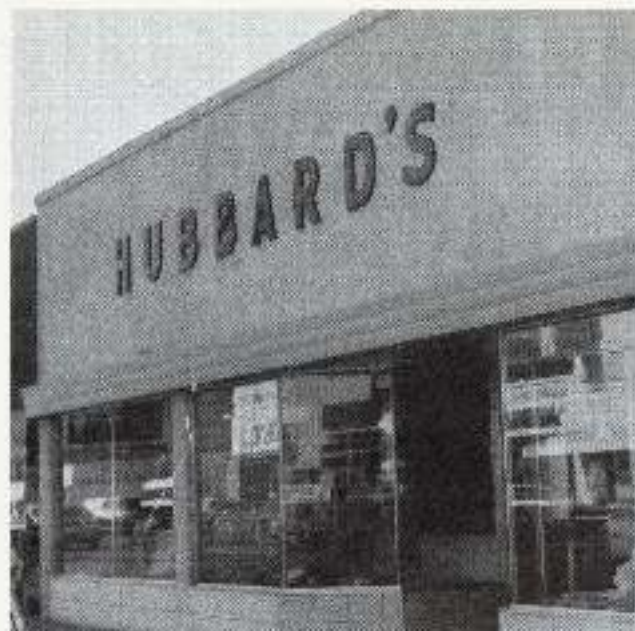

HUBBARD'S DRY GOODS

24335 San Fernando Road
Newhall, California

Phone: 259-1257



POWELL'S SERVICE STATION

24427 San Fernando Road
Newhall, California

Phone: 259-2347



ROBERT'S STUDIO

FOR THE
BEST IN
PHOTOGRAPHY



NEWHALL ELECTRIC, INC.

24133 Railroad Road
Newhall, California

Phone: 259-2204

**TOWN & COUNTRY
BEAUTY SHOP**



Jaanne says, "Come to
Town and Country."

24367 Walnut Street
Newhall, California

Phone: 259-4611

**ANDREW MARTIN INSURANCE
AGENCY**

24663 N. San Fernando Road
Newhall, California

Phone: 259-4333



NEWHALL JEWELERS

Earle Browne, Owner
24331 San Fernando Road
Newhall, California

Phone: 259-3444



**NEWHALL FLOWER & GIFT
SHOP**

24319 San Fernando Road
Newhall, California

Phone: 259-1978



SONNY'S UNION SERVICE

24513 San Fernando Road
Newhall, California

Phone: 259-2636



HUGH JOHNSON FORD

24254 N. San Fernando Road
Newhall, California

Phone: 259-1071

DEAN'S TOYS and SPORTING GOODS

Old Orchard Shopping Center
23413 W. Lyons Avenue
Newhall, California

Phone: 259-3990

JOHNSON'S BAKE SHOP

25843 N. San Fernando Road
Saugus, California

Phone: 259-1737

COMPLIMENTS
OF
**Tumble-Inn
Grocery**

24911 San Fernando Road
Newhall, California



MABEL'S TABLE

24829 N. San Fernando Road
Newhall, California

Phone: 259-3331

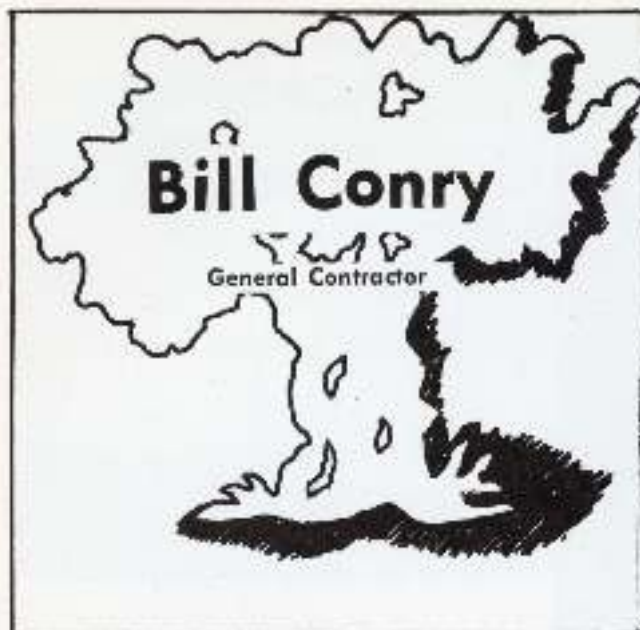

BILL CONRY

24347 Newhall Avenue
Newhall, California

Phone: 259-0509

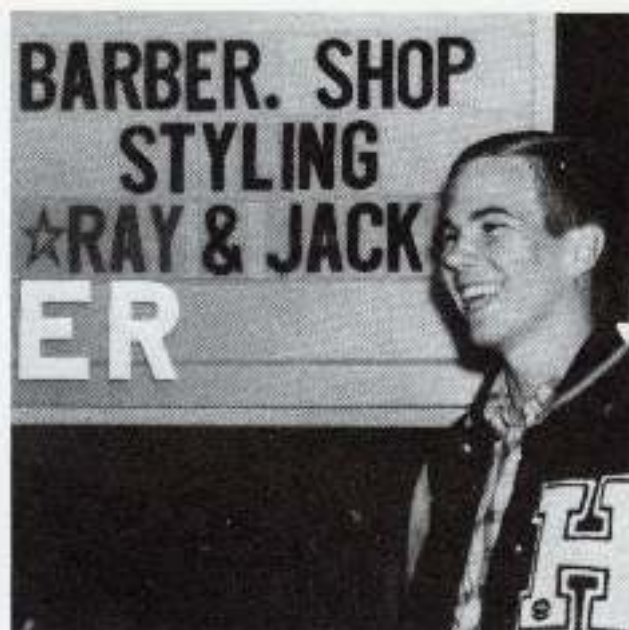

RAY'S BARBER SHOP

Ray Canfield, Owner
18917 Soledad Canyon Road
Saugus, California

Phone: 252-9918



CHITWOODS FURNITURE STORE

Maple Shop
24255 N. San Fernando Road
Newhall, California

Main Store and Office
24242 N. San Fernando Road
Newhall, California

Phone: 259-1387
259-2286

William D. Ross, D.D.S.

24229 N. San Fernando Road
Newhall, California

Phone: 259-2150



FLO'S SPORTSWEAR

24373 San Fernando Rd.
Newhall, California



LOSIER'S MENS' STORE

Bud Losier, Owner

Bob Buddell, Manager

24336 San Fernando Road
Newhall, California

Phone: 259-1778

WILLIAM'S BRUSH AND JANITOR SUPPLY CO.

14416 Friar Street
Van Nuys,
California

Phone: St. 5-0833
Phone: Tr. 3-2997



NORTH OAKS TV and APPLIANCES

19347 Soledad Canyon Road
Saugus, California

Phone: 252-3366



**Dr. W. L. & Dr. L. W. Seown
Optometrists**

24259 San Fernando Road
Newhall, California

Phone: 259-2168



COUNTRY GIRL FASHIONS

Old Orchard Shopping Center
Newhall, California

Phone: 259-2464



SAFEWAY STORES INC.

Old Orchard Shopping Center
Newhall, California

Phone: 259-1960



DARI-DELIGHT

Why abnegate Gustatorial pleasures?
Delight your gastronomic senses with
delectable comestibles at Dari-Delight.

Newhall, California



ACORN OFFICE SUPPLY

24324 San Fernando Road
Newhall, California

Phone: 259-6930

A PETITE BEAUTY BAR

24375 San Fernando Road
Newhall, California

Phone: 259-3738

COREY'S FURNITURE STORE

24357 N. San Fernando Road
Newhall, California

Phone: 259-5400



NEWHALL SHOE STORE

24338 San Fernando Road
Newhall, California

Phone: 259-0988



NEWHALL REALTY and INSURANCE

24330 San Fernando Road
Newhall, California

Phone: 259-4545



CARRELL CHEVROLET, INC.

24428 N. San Fernando Road
Newhall, California

Phone: 259-2820



ABC TAX CENTER

24330 1/2 San Fernando Road
Newhall, California

Phone: 259-6210

**Wm. S. HART ASSOCIATION
of INSURANCE BROKERS**

24317 N. San Fernando Road
Newhall, California

Phone: 259-2770



**MOLGAARD and MOSENA
INSURANCE**

"Insurance for everything insurable."

24317 San Fernando Road
Newhall, California

Phone: 259-2770

NEWHALL PAINT STORE

9th & San Fernando Road
Newhall, California

Phone: 259-3454

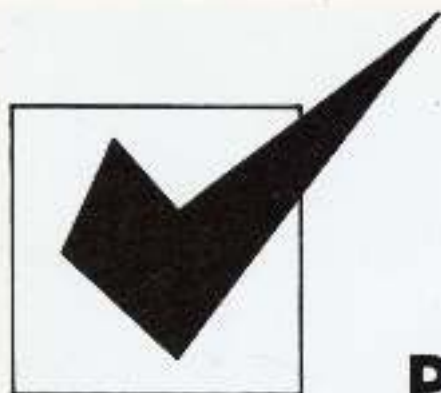

CHECK WITH US PACIFIC TELEPHONE

**CAREER OPPORTUNITIES WITH A
GROWING COMPANY**

PACIFIC TELEPHONE
Part of the Nationwide Bell System
An Equal Opportunities Employer

Compliments of

**T. M. FREW, Inc.
Welding**

24313 N. San Fernando Road
Newhall, California

Phone: 259-1300

Congratulations Seniors

from

Jim Pinckney

representing

*Congratulations
from*

**NEWHALL AMBULANCE
SERVICE**

24615 San Fernando Road
Newhall, California

Phone: 259-0500

JOSTEN'S

Class Rings

Announcements

Diplomas

Congratulations and
Best Wishes from:

JAMES D. DUDLEY, D.D.S.

24615 Arch Street,
Newhall, California
Phone: 259-2646

HOWDY CLEANERS

42242 North San Fernando Road
Newhall, California
Phone: 259-1108

LEE'S PRESCRIPTION PHARMACY

24665 North San Fernando Road
Newhall, California
Phone: 259-1505

*to a real
good post had played
see you next game
Don Collins
C.D.*

*to thank
to a nice gift with out
who played hope to play
best year, have a wild summer
you
I am
Good luck
Flora
11-68*

Frank

To a really
sweet sophomore
stay that way always
and you will go far
Babe up luck for you
remaining two years at Hart.

Love ya
Nancy
Coe
'66

Don't mind if
I'm a little
jealous of
you. You're
so beautiful
and smart
I want to
be like you
forever.
Love
Nancy

Frank -
Will anyone
remember your
name & not call
you Tom? Well I will.
Best wishes & luck always
Kathi
Ryan

Frank
So the feature
"Athlete of the
Year" I hope you
got it. Best wishes
Cecale Bruce

Frank -
Yes, I really don't
know you, but you
sure are darling. I only
hope that next year you
will come meet me and
ask me to do you some
favors. I love to meet
people like you
and you're one of 'em
Love
Cecale

Don't forget
lots of love in every
thing you do. Don't
get into too much
trouble. Remember
the fun always last
Remember
Love ya
Nancy

Frank
I don't know you
too well but I know
you well enough to
know you're a real sweet guy
All the love & luck
Jan
McElaney '68

To Frank
a real nice
guy stay
that way
Your friend
Dana '68

people
favorites

Quincy
67

Frank
Hope you do
as well in the
11th grade (11.105)(11.105)

Frank
It's been great knowing
you this year and I hope
our great friendship will last to
years to come. I'll see you a bit
this summer.

Barad A. Villegas

Best friend,
Ed

Frank-
will a guy who
become a great
athlete if he keeps
working and hoping
as much as he did
this year
LOVE
SALLY
'68

Frank
I don't know you
too well but I know
you well enough to
know you're a real sweet guy
All the love & luck
Jan
McElaney '68





